WEATHER FORECAST

Victoria and Vicinity and Vancouver and Vicinity—Fresh to strong northerly winds; continued fine and decidedly cold.
Juan de Fuca to Estevan—Fresh to strong northerly winds; continued fine and decidedly cold.

The Daily Colonist.

(ESTABLISHED 1858)

COLONIST TELEPHONES
Advertising ..... Empire 4114
Business Office ..... Empire 4114
Circulation ..... Garden 1812
Job Printing ..... Garden 5241
Editorial Rooms ..... Empire 4111
Social Editor ..... Empire 3311

NO. 33—SEVENTY-SEVENTH YEAR | VICTORIA, BRITISH COLUMBIA, SATURDAY, JANUARY 19, 1935 | EIGHTEEN PAGES

LUMBER MAKES GAIN Definite Advances Are Made in British Columbia Industry During the Past Year—Page 5

CANADA NOT COMPETING Dominion Is Not Entered in Davis Cup Tennis—Japan Also Out—Page 12

Eastern Engineer *AIR CONTROL NEXT* Says Pollution of Atmosphere Becoming a Serious Problem — Page 2

MUSTERING FORCES FOR EXPULSION OF CHINESE ON RAIDS

Japanese Headquarters Issue Communique Citing Japanese Provocation Compelling Army to Move Forcibly Against Troops Under Governor of Chahar

(Copyright, 1935, by the Associated Press)

HSINKING, Jan. 18.—The Japanese army in Manchukuo was mustered today to expel Chinese irregulars assertedly raiding Jehol Province. A communique issued at headquarters of General Jiro Minami, Japanese Ambassador to Manchukuo and commander of Japanese military forces here, said the army was determined to move forcibly against troops commanded by Sung Che Huan, Chinese Governor of Chahar, easternmost province of Inner Mongolia.

The communique listed Chinese provocation obliging the Japanese to undertake the operations.

RAID BRINGS CLIMAX

Climax of the provocations in Jehol, the communique said, came on January 15, when a squadron of Sung's cavalry raided a Manchukuan outpost near Tatan, not far from the Chahar border, and carried off forty Manchukuans.

Sung had promised to withdraw all his subordinates from Jehol before December 31, the communique said, but failed to carry out his pledge.

Japanese infantry is concentrated at Takochen and Tatan, in northwest Jehol, and scouting and bombing planes are being held in readiness.

Foreign observers long have predicted that Japan sooner or later would extend her sphere of influence into Inner Mongolia.

BELIEF STRENGTHENED

General Minami's appointment as ambassador to Manchukuo, with powers that make him virtual dictator of the nominally independent empire, strengthened that belief, because of his reputation for dealing

Continued on Page 2, Column 7

FEW HURT WHEN CARS DERAILED

Prompt Action by Engineer Prevents Bad Disaster in Alberta

DRUMHELLER, Alta., Jan. 18 (CP).—Three injured women were admitted to hospital here tonight following derailment of three coaches of the Calgary-Edmonton train three miles south of Morrin, Alta., today. Superintendent J. P. Johnson, of the Canadian National Railways, announced tonight. About another dozen of the fifty passengers on the train were slightly injured but resumed their journey tonight after first aid treatment.

NO SERIOUS INJURY

Those in hospital here tonight, none of them in serious condition:

Mrs. T. Lawson, Calgary, lacerations to right leg, bruised right arm.

Mrs. M. Lymiscko, Ontkes, Alta., scalp lacerations.

W. G. Cummings, Edmonton, suffered a bad scalp wound and lacerations, but after treatment at the hotel at Morrin, proceeded to Edmonton with other passengers late today.

A broken rail, probably caused by the 28 below zero weather, threw three passenger cars, one of them empty, over a six-foot embankment, Johnson said in his statement. Passengers trapped in the cars behaved admirably, and there was no panic.

RESCUES ARE SWIFT

Rescues were swiftly accomplished by smashing windows. The engine and one baggage car not derailed, immediately took all passengers on to Morrin where first aid was administered pending the arrival of a special train from Drumheller bringing two doctors and two nurses.

A greater disaster was averted Johnson said, by the prompt action of Engineer A. McPhail who applied emergency brakes at once. None of the train crew was injured. The line was cleared tonight.

PREPARING FOR KNOCKOUT BLOW

Chinese Generalissimo Gathering Forces to Launch Attack Against Communists in Kweichow

CHANGTEH, Hunan Province, China, Jan. 18 (AP).—Battle lines drew taut today as Generalissimo Chiang Kai-Shek made ready to throw the full force of his armies against Communist hordes knocking at the doors of Szechwan Province.

A flood of government troops poured ceaselessly through Changteh, hardly pausing in their march into the zone of war to the southwest, as reports reached this city of an initial government victory at Tungjen, Kweichow Province.

There, forces dislodged Reds who had occupied the city, and drove them helter-skelter westward, the reports said.

FIRE RAZES CITY BLOCK

Damage to $50,000 Done at Prince Rupert—Hurried Escapes Made

PRINCE RUPERT, B.C., Jan. 18 (CP).—Members of several familes escaped in night attire in near-zero weather early today, as fire, sweeping through five buildings in the downtown district, destroyed almost all their possessions before firemen controled the flames after a three-hour battle. Damage was estimated at $50,000.

Called at 6:45 a.m., firemen found the whole sidewalk, on the south side of Second Avenue, ablaze over the entire block, and the Hays Building, housing several offices, well in the grip of the rapidly-spreading flames.

COMPLETE DESTRUCTION

Before the fire was checked, this block had been completely destroyed together with Rowe's Sheet Metal Works and the White House Apartments, owned by A. S. Lewis. A business and residential block, owned by S. E. Parker, and an empty building, built many years ago by Premier T. D. Pattullo, were badly damaged.

The Hays and Parker Blocks were believed to have been the only insurance-covered buildings touched by the fire.

ORIGIN CONJECTURED

Origin of the fire was not definitely known, but it was believed it started after an attempt had been made to thaw out frozen water pipes, either in the Hays Block or under the creosoted-timber sidewalk outside.

The flames had made such headway when the alarm was turned in, that Mr. and Mrs. J. A. Hinton, tenants of the Hays Building, barely escaped in time. Mrs. Hinton, who had been ill and confined to bed, was removed with difficulty.

PLANE WITH FOUR ABOARD MISSING

ANCHORAGE, Alaska, Jan. 18 (AP).—No word had been received here tonight from a cabin monoplane with four persons aboard, including Grant Reed, veteran railroad dispatcher, which left here yesterday morning on a flight to Seattle, with planned stops at White Horse, Y.T., and Atlin and Hazelton, B.C.

Reed was to race on to San Diego, Calif., where his wife is seriously ill, after reaching Seattle.

It was fifty below zero today at White Horse.

Believe It or Not but This Is Unusual

Skating at Beacon Hill Park has come into vogue again. It is some years since real skating has been enjoyed there. Three fires have been placed near Goodacre Lake for the comfort of the skaters, and as soon as the wind stops, the surface of the ice will be flooded so that a smoother skating surface will be provided.

Tourist Movement Object Of Enthusiastic Support At Campaign Initiation

Representative Citizens Give Warm Endorsement to Movement to Bring New Era of Prosperity to City and Island—Keynote of Large Gathering Is Organization as Business Investment

UNUSUAL cold for Victoria had no effect on dampening the enthusiasm of representative citizens who, yesterday, flocked in such numbers to attend the luncheon of the Tourist Trade Development Association of Victoria and Vancouver Island that it was found impossible to accommodate them all in the big banqueting hall of David Spencer, Ltd. Round after round of applause greeted the speakers who, dealing with the possibilities of prosperity from organized effort to please, emphasized the growth of holiday travel into one of the largest businesses of the nation, and stressed the importance of business-like handling of that trade.

The gathering was presided over by Mayor David Leeming, and was addressed by Herbert Anscomb, M.P.P.; Comte Jean de Suzannet, W. A. McKenzie, former Minister of Mines, and T. H. Eslick, secretary of the association.

WINS SUPPORT

His Worship the Mayor in opening the meeting stated that the initial period of organization having been completed, the time had arrived to launch a vigorous and progressive advancement of the movement towards the goal of greater prosperity. It was necessary that certain funds, estimated at $40,000, be subscribed in order to carry out well-ordered plans for a larger share of tourist business. Briefly referring to the results attained in the period of organization, Mayor Leeming declared, amid applause:

"The response we have received has been wonderful, the criticism

Continued on Page 2, Column 3

True Freedom Is Really Found In Little Village

VREEDENHOOP, British Guiana, Jan. 18 (CP).—Inhabitants of this tiny village, situated across the Demrara River estuary from Georgetown, won't have any tax worries in 1935. It was decided at a council meeting that reserves were so large that it would not be necessary to tax the people at all this year.

Will Take Possession Of Tiny Isle

LOS ANGELES, Jan. 18 (AP). The French cruiser Jeanne d'Arc will leave here Monday to take formal possession of the tropical Isle of Passion, 1,300 miles west of the Panama Canal, as a naval landing field in the Pacific.

This desolate, coral-ringed formation, about one mile square, has in its centre a lagoon ideal for use by seaplanes.

It is called Clipperton Island on the maps. Years ago, a mad Negro reputedly proclaimed himself king of the island after all other male unhabitants had perished.

FROST SENDS THREE SEAMEN TO HOSPITAL

PRINCE RUPERT, Jan. 18 (CP).—Three deckhands of the Union Steamship Ss. Cardena were taken to hospital toda for treatment of frostbite following arrival of the steamer from Bella Coola. It was 10 degrees below zero at Bella Coola, a port of call on the run from Vancouver.

ROTARY CONVENTION

CHICAGO, Jan. 18 (AP).—The 1936 convention of Rotary International will be held at Atlantic City, N.J., it was decided here today by the board of directors.

TO MAKE TEST OCEAN FLIGHT

Lindbergh to Undertake Trial Crossing to Orient for New Service

(Copyright, 1935, by the Associated Press)

NEW YORK, Jan. 18 — Colonel Charles A. Lindbergh is expected to fly the Pacific just as soon as the court in Flemington, N.J., decides whether Bruno Richard Hauptmann murdered his son.

The famous flyer, it was revealed by intimate associates today, is expected to fly to the Orient preliminary to the establishment of an experimental air transport service between North America and China, which will reduce the transportation time between the Orient and the new world to sixty flying hours.

The Pan-American Airways System, whose technical committee Colonel Lindbergh heads, is rapidly advancing plans for the establishment of an experimental air transport service to link California, the Hawaiian Islands, the Philippines, and other United States possessions in the Pacific and Orient. Other islands tentatively included in the route are Midway, Wake, Guam, and probably Yap.

A giant trans-ocean training plane, the Clipper-Pioneer, sister ship of the record-holding Brazilian Clipper, has been delivered to Pan-American's marine operating base at Miami. It can operate up to 3,000 miles, the non-stop range of the four-engined flying boat.

Factions Cause Cabinet to Resign

HAVANA, Jan. 18 (CP-Havas).—The Cabinet of President Carlos Mendieta placed its collective resignations in his hands today.

The Cabinet's action was taken because of the refusal of the different political factions to co-operate with the president, said Dr. Cosme de la Torriente, Secretary of State.

NO MAYOR IN SIGHT

ST. MARCEL-SUR-RICHELIEU, Que., Jan., 18 (CP).—This peaceful town has no mayor and does not quite know how to get one. Civic nomination day came and went with no one offering his name as a candidate.

KILLED AT EDMONTON

EDMONTON, Jan. 19 — George Anderson, twenty-eight, taxi driver, was almost instantly killed here early today when his car skidded at a street corner at 40 below zero and crashed into a pole.

FIVE INJURED IN THEATRE PANIC

Calmness of Women Ushers Prevents Serious Disaster When Flame Bursts Out

PHILADELPHIA, Jan. 18 (AP).—A sudden pillar of flame shot off the stage of the Shubert Theatre into the first rows of the orchestra circle in the midst of a burlesque show tonight and started audience and performers in a frenzied rush that injured five persons.

Many more were overcome by smoke as men and women scrambled madly for the exits.

Only the calm efforts of women ushers and the orchestra's blaring jazz tunes prevented a serious panic as clouds of smoke rolled through the theatre.

Scantily-clad girl performers groped their way from the third and fourth-story dressing-rooms, while an audience of about a thousand fled into South Broad Street.

SOMETHING LACKING IN LITTLE CURRENT

LITTLE CURRENT, Ont., Jan. 18 (CP).—This Manitoulin Island town was still without a council for 1935 although sixty-one persons have been nominated for various municipal offices. All but one failed to qualify, and the 1934 council was carrying on in the meantime, but with limited powers.

ESCAPE WITH $8,000

NEWTON, Mass., Jan. 18 (AP).—Five men, armed with a machine gun and pistols, held up three employees of Earnshaw Knitting Mills in the plant office today and escaped with $8,000.

Prosecutors Stress Scribbled Panel and Hidden Ransom Bills

Witness Testifies to Hauptmann's Admission of Writing on Board—Wife Causes Sensation by Outburst When Acquaintance on Stand

FLEMINGTON, N.J., Jan. 18 (AP).—Bruno Hauptmann heard the State use his own words today to admit a betraying, hidden scrawl in his Bronx home. He heard, too, from the angry lips of his wife, an echo of his own "liar" cry in the courtroom where he stands trial for murdering the Lindbergh baby.

Both times he kept his nerves in check — the nerves that cracked, yesterday, in a raging demand that a State witness "stop lying!"

And toward the end of the day he heard his counsel score—again by using the name of the dead Isador Fisch, from whose effects Hauptmann says he got the ransom money that he spent and hid.

As the State swung into testimony of the brokerage accounts into which, it claims, much of the ransom money went, Edward J. Reilly, chief of defence counsel, found an opening. He drew from a brokerage customer's man that Fisch visited the firm with Hauptmann a half-dozen times.

Near the close of their case, prosecutors pounded away at the sensational house and garage finds that developed when Hauptmann was trapped with a ransom bill last September.

Continued on Page 2, Column 6

WIDESPREAD SUFFERING CAUSED BY BITTER WEATHER IN WEST

Cold Wave Blamed for Two Train Wrecks on Prairies—Central B.C. Is Coldest Spot—Traffic Snarled in Kootenays—Seattle Shivering in Near-Record Low Temperatures

Frigid Conditions Lead to Four Deaths in Washington

WINNIPEG, Jan. 18 (CP).—One railway derailment bringing injury to several, a minor train collision and paralyzed highway traffic throughout the Prairies were attributed today to an extreme cold wave, accompanied by blizzards.

At Morin, Alta., near Calgary, two passenger cars and a freight car of a Canadian National Railways train were derailed. Six of the eighty passengers were injured and many severely shaken in the accident, which authorities ascribed to a rail split by frost.

Passengers unscrambled themselves from the wreckage and many walked several miles in 36 below zero weather.

Another C.N.R. accident occurred at Laura, Sask., when a freight train crashed into the rear of another while traveling at a low, shunting speed. No one was injured. Frost and steam, causing poor visibility, were blamed.

COLD ON COAST

Vancouver city and environs was gripped in the coldest weather in more than two years. Citizens shivered in a 12-above atmosphere. At Endako, north of Prince George, it was 57 degrees below zero.

The cold snap stretched icy fingers into Northern Ontario. Reliable White River come to bat with a minus 30, while Port Arthur and Fort William hung up registrations of 12 below.

Winnipeg residents banked furnaces high, as 30 below was forecast. It was 42 below at Saskatoon, coldest spot east of Prince George, Regina reported 38, and Calgary a minus 26.

SNOWSTORM IN KOOTENAYS

NELSON, Jan. 18 (CP). — The Kootenays tonight were in the grip of temperatures ranging around and below zero. A cold wind accompanied by snow caused complete tie-up of highway traffic. Railway

Continued on Page 2, Column 5

False Alarm Is Cause of Fire And Broken Legs

PEORIA, Ill., Jan. 18 (CP).—Bells clanged in the fire house today, and on the second floor, Fireman Joe Turner leaped instinctively for the slide down the brass pole. Friction ignited matches in his shirt pocket. Turner released his grip, dropped twelve feet and suffered compound fractures of both legs. It was a false alarm.

DROWNED ON WAY TO LAND

Last to Leave His Ship Captain of Kenkerry Alone Is Lost

HALIFAX, Jan. 18 (CP).—A broken hulk, the British freighter Kenkerry pounded on Black Point's rocks tonight under the fury of a blizzard that sent her master to death and drove her crew to shore over a swinging lifeline strung to a cliff-top tree.

As the lift and fall of waves completed their destruction of the ship, villagers of nearby Portuguese Cove braved the storm to search along the shore for the body of Captain Duncan Milne, the forty-one-year-old skipper, who stuck by his ship until she cracked in two, and then died in the breakers.

TRUE TO TRADITION

Captain Milne, observing the age-old tradition of the sea, watched his men go one by one today in the early morning hours, while a forty-mile howler whistled around him. Three hours after the first of two lifelines reached shore, none was left but himself and Chief Engineer J. Dove.

Hopeful, apparently, that there was some chance of saving the ship, the pair stayed another three hours while those on land vainly signalled them to come ashore. Around 9 o'clock this morning the chief engineer leaped into the breeches buoy at last and rode to safety over the forty-foot rollers.

The ship was shuddering with every roll, split in two aft of the engine-room, when the Cardiff-born captain essayed the journey across 100 yards of storm-lashed sea. He had made fifty yards of it when a wave bigger than any of its fellows reached up and plucked him out of the buoy.

DROPPED INTO TROUGH

The rescuers, powerless to help, saw him drop twenty-five feet into the trough of the great sea and disappear. They saw no more of him. And the "bos'n's chair" finished its last trip without a passenger.

The youthful captain had been eighteen months with the ship. On this trip, the 3,930-ton freighter, out of Newcastle, England, was heading into Halifax for grain when the storm caught her last night and dashed her against the rocks, just inside the harbor mouth.

W. R. TRENCH ELECTED MAYOR OF KELOWNA

KELOWNA, B.C., Jan. 18 (CP).—W. R. Trench, with 458 votes, was elected mayor of Kelowna yesterday over O. L. Jones, whose poll was 415. Mr. Jones was C.C.F. candidate for South Okanagan in the last Provincial election.

Fire Engine Too Cold to Be Started

VANCOUVER, Jan. 18 (CP).—The fire alarm sounded in vain today on the University of British Columbia campus. The solitary fire engine, unaccustomed to the rigors of Winter, was frozen and would not start.

Students rushed to extinguish a blaze in the arts building with chemicals. When burly firemen arrived, pushing the recalcitrant engine, the fire was out.

TRUE NATIONAL PARTY FORMING

Japanese Premier Expected to Broach Plan for Political Reorganization

TOKIO, Jan. 18 (CP.-Havas).—The political reorganization of Japan and the creation of an all-embracing national party is expected to be broached tomorrow by Premier Keisuke Okada at a meeting of party leaders at his official residence.

The unexpected acceptance of the invitation to the meeting by Kisaburo Suzuki, president of the Seiyukai Party, led to the belief that Okada's long-time dream of effecting a true national unity in the government was a step nearer realization. Suzuki, whose party—largest in the Diet—has been consistently attempting to gain a dominant position in the government, at first declined the invitation to attend the "truce" conference.

PRECARIOUSLY SITUATED

Premier Okada's government has been precariously situated for a long period. Supposedly Okada's cabinet is a national government, but, although Okada and several others of its members have no political affiliations, factions are represented which are hostile to each other.

Premier Okada's desire to effect a united front on problems of domestic and foreign policy has long been frustrated by the political manoeuvres of the three major parties.

FILM ACTOR PASSES

HOLLYWOOD, Jan. 18 (AP).—Lloyd Hamilton, who brought mirth to millions of screen fans in the silent days of motion pictures and in the early talkies, died today of a stomach disorder.

COLD WEATHER QUITE UNUSUAL

Twenty-One Degrees of Frost Recorded—Moderation Probable

Coal dealers chuckled with glee yesterday, while father shoveled more fuel into a voracious furnace; skaters skated and hundreds of Victorians told hundreds of others who were quite indifferent, being only concerned with getting out of the cold, that "this is most unusual weather."

All the while Mercury, messenger of good news and bad, ticked off a few more notches on the thermometer to register a new low this Winter of eleven degrees above zero, or twenty-one degrees of frost.

RECORD LOW

But the public consoled itself with the fact that, after all, the weather was not as bad as it was in 1879, when zero was registered on December 20 of that year. Victorians had hoped to forget about that record of the seventies, but gazed with fearfulness at their home thermometers just to make sure that the weather would not again revive the past.

F. Napier Denison, however, struck a more cheerful note by saying that during the next few days a moderation in the temperature might be expected, although it might take some time to get above freezing point. There was a tendency in the Yukon toward moderation, he said, and this might have

Continued on Page 2, Column 5

Series of Robberies In Business Centre; Suspects Arrested

Eight Places Are Entered During Early Morning Hours—Constable Surprises Trio in Dominion Theatre and Fires Fusilade of Shots

TWO men are under arrest and police are searching for a third man believed to have been implicated in a series of burglaries in the city early yesterday morning, and who fled from a barrage of bullets fired by a police constable who surprised him in an attempt to enter a window of the Dominion Theatre.

The men being held by the police on a technical charge of being in possession of an "unregistered revolver" are Hugh and Owen Petticrew, arrested by detectives yesterday morning. They are young men and residents of the city. The police have not yet disclosed the name of the third suspect, but it was intimated a warrant has been issued for his arrest.

The series of burglaries that culminated at the Dominion Theatre centred in the business section, where seven premises were entered. The robbery of the Gorge Service Station made the eighth, and this break-in, police believe, occurred around midnight, although not known at that time.

Premises entered were:

The Playhouse Theatre, Yates Street, $80 in cash taken and a number of flashlights.

The Motor House, Yates Street.

Continued on Page 6, Column 3

READY TO MAKE ANOTHER TRIAL

Commander Worsley Confident of Finding Pirate Hoards of Cocos Island

LONDON, Jan. 18 (CP-Havas). Undaunted by the set-backs which he met last August, Commander F. A. Worsley's treasure-hunting expedition will sail again next Monday to seek legendary pirate hoards on Cocos Island.

The expedition has permission from Costa Rican authorities and even promise of a guard of soldiers.

Commander Worsley, a veteran explorer, declared he is certain of success. He maintains that he possesses irrefutable documents showing there are five pirate hoards on the island.

Frobisher's Quest In Elizabethan Days A Picturesque Story

Dr. T. A. Rickard Describes for B.C. Historical Society One of Fascinating Adventures of Sixteenth Century in Search of Gold

A CURIOUS, fascinating and picturesque story of adventure and exploration in Elizabethan days was told to the British Columbia Historical Society at the Provincial Library last evening, when Dr. T. A. Rickard gave an address on "Frobisher's Quest."

While on the one hand the narrative served to illustrate the enterprise, energy and dauntless courage of the times, it also brought to light a strange ignorance of the appearance and character of those precious metal-bearing ores, the quest of which was one of the principal urges that sent the explorers of the time to the uttermost parts of the earth. Frobisher went three times to far-off Baffin's Land, and three times returned with cargoes of supposedly gold-bearing ore which, after elaborate discussions and examinations by supposed experts, were ultimately found to be worthless.

ASSAYING PRIMITIVE

"We must remember that at that time the art of assaying was but little understood, and was grafted upon the hocus-pocus of so-called alchemy," said Dr. Rickard at one point in attempting to account for the length of time it took to establish the worthlessness of the ore, and the number of so-called experts who were duped. How many of the supposed experts really knew how to make an assay it was impossible to tell. The evidence of the records gave no hint of the methods employed to ascertain the contents of the ore, and no mention was made at any time of seeing any furnace.

The story of the expeditions themselves, however, was based on more substantial evidence. Added to the "cupidinous desires" to search for gold, the wish to plant the national flag on new lands, adding them thereby to the possessions of the Crown, prompted such "bold buccaneers" of the latter half of the sixteenth century as Drake, Cavendish, Raleigh, Hawkins, Davis and Frobisher, to set forth across the seas in search of a shorter passage from Europe to India and China.

LOK AND FROBISHER

In 1573, Michael Lok "bestirred himself thereto." He had charge of the business of the Companie of Muscovie, a syndicate that had outfitted several expeditions to the northern coasts of Russia. Lok presented the matter to Frobisher, known to him as a skilful navigator. Frobisher and Lok enlisted the interest of the Lord High Treasurer, and of other members of the Queen's Privy Council, and secured their licence in February, 1574, to undertake the expedition. Sundry gentlemen of the city of London subscribed a total of £500, and the Lords of the Counell subscribed £300 more, and in 1576 the required sum (£1,600) was available.

Frobisher's first expedition consisted of two vessels, the Gabriel and the Michael, each between twenty and twenty-five tons. On the voyage westward, the Michael was so distressed by storm that her captain decided to return home, but Frobisher, on the Gabriel, proceeded on his way, reaching the strait to which his name was given fifty-seven days after leaving Blackwall (London). Frobisher's Strait, Baffin Land, Frobisher thought was an entrance to China, or Cathay, and when he returned to England in October that year, he reported that he had found a great continent north of the strait, which he judged to be the continent of Asia "and divided from the mainlande of America, which lyeth uppon the lefte hande over against the same."

CREATES EXCITEMENT

It was from this expedition that Frobisher brought back the pieces of "black stone," which created such excitement later in England, when they were "found to hold gold, and that very ritchly for the quantity." This discovery, or alleged discovery, was the origin of the two subsequent expeditions which, while not initiated by Frobisher, employed him. Once the "secret" was out, there was little trouble in organizing the second expedition, the captain being more especially instructed for the searching of the gold ore than for the searching of the passage. The Queen herself subscribed £500 of the £2,000 raised, and sundry noblemen found most of the money required.

A second expedition consisted of the same two ships, with a third larger one, the Ayde. Even then there were no experienced miners in the expedition, and the "ore" which they brought back to England went through much the same kind of unsatisfactory and unconvincing tests as that from the first expedition.

But the trial smelting had given it publicity, and even before they were finished, the Queen was sufficiently convinced of the richness of the earth that she sanctioned yet another expedition. This, comprising fifteen small ships (one of which was lost in a storm), again set out, and in due course returned to England with 1,350 tons of the alleged ore.

The story ended in ignominy, for the tests made of that ore appeared to be unsatisfactory, and Lok, when called upon to collect the subscriptions of the syndicate, found them suspicious and unwilling to pay their dues. The incident ended in Lok's imprisonment, and his charge against Frobisher that the latter had failed to perform his contract, viz., to bring home on his third voyage 500 tons of a "rich red ore."

"Frobisher seems not to have suffered in reputation from this Arctic fiasco," the lecturer tersely commented, recalling the part which the gallant captain subsequently played when the Armada threatened England, of his receiving his knighthood, and of the tributes received for "sundry other exploits chronicled to his credit."

Major Nation presided at last evening's meeting, and expressed the members' thanks to the speaker.

CONSTIPATION ENDED FOREVER

Woman Finds a Permanent Remedy

With perfect frankness a woman correspondent writes:

"I have suffered from constipation as long as I can remember, and taken all sorts of things—which in some cases seemed to do good at first, but afterwards to have no effect. Then I thought I would try Kruschen in my tea every morning, and I have done so for over a year. I am pleased to say after the first month I had no more trouble with constipation, and I have felt very fit."—(Mrs.) G. M. S.

Kruschen Salts is Nature's recipe for maintaining a condition of internal cleanliness. The six salts in Kruschen stimulate the organs of elimination to smooth, regular action. Your system is thus kept clear of those impurities which, if allowed to accumulate, lower the whole tone of the system. (Advt.)

We carry all parts for every washer we have ever sold.

The Beatty Washer Store

1609 Douglas St. G 7511

LIP-READING FOR ADULTS

Private Lessons by Appointment

DAY Trial Lessons Free NIGHT

B. S. H. TYE

Normal Graduate Muller-Walle Method

Phone E 9073 2681 Douglas St.

Phone 12:15-12:45 and 6:30-7:30

FURNACES INSTALLED $65

18-inch size. Registers and piping extra.

HALL'S HARDWARE

BATCHELOR'S

3 STORES—CASH AND CARRY

PEOPLE'S CASH - - - - - - 727 YATES ST.—G 5931

POPULAR CASH - - - - - 1317 DOUGLAS ST.—E 2431

SELF SERVICE - - - - - - - - DOUGLAS STREET

See Friday's Colonist for Week-End Specials

Community Club In Good Shape

QUALICUM BEACH, Jan. 18.—The annual general meeting of the Qualicum Beach Community Club was held in the clubroom on Wednesday. The balance sheet presented, showing assets over liabilities of close to $5,000, was quite satisfactory to the shareholders. Last year's officers were all re-elected, as follows: President, George Lane; vice-president, A. N. Fraser; directors, W. Hackworth, E. Sanders and Gilbert Mant; secretary-treasurer, O. N. Jackson; auditors, H. Jarvis and R. Hodgson. A committee was appointed to arrange for putting on some kind of entertainment. A unanimous vote of thanks to the officers for their work on behalf of the club during the past season was accorded.

HEATING PLANT IS CONSIDERED

Antiquated System at City Hall May Be Replaced With Up-to-Date Method

A new heating system at the City Hall is being planned by the building inspector, Duncan K. Kennedy, for the purpose of more adequately heating the building, and at the same time reducing the fuel cost. It is estimated that a saving of nearly $1,000 a year could be made in the fuel cost.

The proposed plant would cost $5,000 to install, since the building at present is heated only by stoves and fire places, and in some offices by gas.

The heating system considered is a two-pipe, low pressure steam and vacuum plant. Its need is felt most in large offices, such as the treasury department, waterworks department, City Council chamber and School Board office.

TOURIST MOVEMENT IS WELL SUPPORTED

Continued from Page 1

negligible, and the Up-Island support enthusiastic beyond expectations."

TWELVE COMMITTEES

Since the movement was first launched the executive committee had formed twelve supplementary committees to work in the campaign to expand the tourist business and create new wealth in Victoria. The membership of these committees, he said, amounted to 220 persons, all of them loyal, enthusiastic and confident of the achievement of the aims and objects of the newly-formed organization.

"In 1929 tourists brought new wealth to this city amounting to $3,500,000. In 1930, the first year of the depression, that business fell to $1,500,000. If we all get behind the movement and its five-year plan I am confident that the tourist revenue to this city can be increased to $5,000,000 annually," the mayor asserted.

West of the Rockies there was a population of 12,000,000 persons to which the city would appeal, and by developing Victoria as the premier tourist resort on the Pacific Coast, the mayor was confident that the city would not only restore its credit, its business and property values, but what was more important unify the whole of Vancouver Island.

NEED NEW ROADS

"Vancouver Island needs unifying more than any other part of the province. We have always been cognizant of the resistance against Victoria, north of Duncan. Consequently we have never got the roads to which this Island is entitled. The Province has constructed many new roads, but none on Vancouver Island, although we contribute two-thirds of the cost of the new highways. With unity of purpose on Vancouver Island, we should be able to obtain those things to which we are justly entitled," His Worship continued.

"Without the sinews of war we cannot fight. We need money to carry out our programme. We are securing the support of large companies and business leaders, but the citizens at large must be prepared to help in working out their own salvation. We need $40,000, and I am convinced we are going to get it," he concluded amid applause.

"There is nothing new about the physical attractions of Victoria. The only trouble is we take those attractions for granted," Herbert Anscomb, M.P.P., declared in his opening remarks. "We do not sell ourselves outside with sufficient enthusiasm.

EXPRESSION OF FAITH

"The work of the new association is simply an expression of faith in your city and giving evidence of that faith. We have waited for something to happen somewhere that would unlock the gates of prosperity, but nothing has happened, and nothing will happen unless we start something ourselves.

"I think everybody realizes that the business men in the city, and, in fact, all over the Island, have endorsed the present scheme for development," Mr. Anscomb said.

"If a hard-headed business man is willing to put his money behind anything today, he must see some value in it. He must expect some profit out of it, and there can be no doubt as to its ultimate success if everybody gets behind this movement to help it along. May I say that a good deal of the spade work has already been done for the new organization. The Victoria and Island Publicity Bureau, of which I had the honor to be president, has worked for years to build up tourist travel to Victoria and the Island, and its efforts have not been in vain," Mr. Anscomb continued.

EXTEND THEIR STAY

"In the face of many difficulties the bureau has succeeded in selling Victoria to hundreds of thousands of tourists. With a ready-made clientele, there is no reason whatever why the tourist development association should not successfully appeal to our visitors to extend their stay in our city to the benefit of all concerned," the speaker continued.

"It is worth remembering that the success of this association will mean the provision of a good deal of extra employment in the community—employment which will be of a pleasant and lucrative nature, and which will be paid for from dividends we receive from outside. In the words of the mayor, new wealth.

"It means a new lease of life for our hotels, rooming-houses, cafes, etc. All our merchants will benefit. Our transportation companies will benefit. In fact, practically all lines of business in the community get direct benefit from the tourist, and the longer the tourist stays with you the greater the benefits derived," Mr. Anscomb asserted.

"Look where you will, in old lands and new, the tourist trade is now a national industry and one of the most profitable industries it is possible to have.

"It seems that for the last year or two the people of every country have been waiting for somebody to lead them out of their troubles, and the citizens of Victoria are no exception. Our Mayor is leading a movement which, if supported in the right way, will bring prosperity to this city which will not be fictitious prosperity and will not 'pass in the night.'

"With your help, with united and enthusiastic effort, and with determination to make this movement a success, it will be a success, and the citizens of Victoria will be happier and the more prosperous," Mr. Anscomb concluded.

DEVELOPED FRANCE

Comte Jean de Suzannet, in his address, drew a picture of how the tourist trade had been developed in France, his native land. Step by step he explained the building-up process of establishing the Riviera as a tourist Winter resort and later as a Summer resort. Revenue for the carrying out of the programme had been obtained from the attractions established there for the tourists' entertainment. A portion of the profits was turned back into the account set aside for advertising the Riviera.

"There is no better place, I think, when climatic conditions, scenery, culture and other attractions are taken into consideration, than Victoria, for a tourist resort on the Pacific Coast?" the comte declared.

"It is apparent to strangers visiting here that this city is distinctive. If we are going to develop Victoria, we should retain that distinctiveness.

LET THE WORLD KNOW

"It is the elementary things that we have not advertised enough. Portland, where is rains so heavy, thinks that Victoria's climate is very similar. We must remove those impressions on the outside. Let the world know of our climate, our scenery, our distinctive characteristics and our culture, which is definitely different from any other city on the Pacific Coast.

"Tourists when they come here naturally look for some form of sport or amusement. Riding facilities should be developed here. Californians particularly are enthusiastic about this form of recreation. Bathing facilities should be improved," the speaker said, suggesting outside salt-water swimming baths. Much also could be done to improve beaches, he contended.

At the conclusion of his address the mayor assured those present that the association did not propose to develop the city or Island in any "trashy" manner. "We intend to retain the distinctiveness and culture of Vancouver Island," he said.

CITES STATISTICS

W. A. McKenzie, former Minister of Mines, who has been accustomed to dealing with figures and the potential profits from various undertakings, cited a few statistics to commend the Tourist Trade Development Association to the public.

"Leo Dolan, head of the Dominion Travel Bureau in Canada, recently stated that the sum of $500,000,000 was easily available to Canada from the tourist trade," he said.

In 1920, he explained, the number of visitors to Canada was 2,379,000. They stayed 7,500,000 days and expended $84,000,000. Nine years later the visitors had increased to 16,000,000; the number of days' stay to 40,000,000, and the expenditures to $300,000,000. The tourist industry, he said, ranked sixth among Canada's industries.

"It should be our aim to make the people who visit this Island sorry to leave, and wish to come back again. This campaign is not a local matter. It is Island-wide. For many years past we have spent substantial sums of money in advertising the tourist attractions of this city. Have our past methods been successful? How can we improve over our methods of former years? Let us, in other words, profit by past experience," he said, concluding by congratulating the mayor on his enterprise in launching the only campaign that would restore prosperity to the Island and Victoria.

INSPIRED BY MAYOR

T. H. Eslick, secretary of the association, said "this association was inspired by the mayor. It is gratifying to see that in the matter of a few short weeks how strong and enthusiastic a body of citizens has rallied around him in the cause of leading this city and Vancouver Island over the hills of doubts to the vale of restored confidence and prosperity that will come from the creation of new wealth."

Mr. Eslick took cognizance of the presence of some opposition to the campaign, and also those who, while withholding criticism, did not get behind the movement. He alluded to some "veiled attacks" that had been made upon the project.

However, the purpose of the association was to meet this criticism by overcoming it; by selling the project to those people and converting them into supporters of the cause so that there would be united action in the campaign for the expansion of the tourist trade.

CONCERT AT REST HAVEN

SIDNEY, Jan. 18.—Twenty members of the Young People's Orchestra of the Seventh Day Adventist Church, Victoria, under the direction of T. P. Andrews, recently gave a concert at Rest Haven, Sidney.

Instrumental and vocal selections were well rendered and much enjoyed by the audience.

Special Agent

THE VANCOUVER DRUG CO., LIMITED

MORE PATIENTS USE HOSPITAL

Increase of Seventeen Per Diem in 1934, Jubilee Directors Learn

The average number of patients per day in the Jubilee Hospital last month was seventeen more than for the same month last year.

This fact was noted, without comment as to possible reasons, in the customary statistical report submitted at the regular monthly meeting of the Jubilee Hospital board of directors held last night. This showed that the total days' stay for December, 1934, was 6,954, an increase of 400 days as compared with the same month in 1933. The average number of patients per diem was 224, and the net cost per patient per diem was $2.99, or including X-ray and laboratory, $3.31.

For the year 1934, the total number of hospital days was 81,923, which is the highest number since 1930, the report further stated. The average number of patients per day during the entire past year was 224, as compared with 207 for 1933, this indicating the increase of seventeen per day more, as already noted.

The board expressed deep appreciation at the munificence of the Women's Auxiliary and the Junior W.A. in having undertaken to give the linoleum for the men's medical ward at a cost which will approximate $450, as the best quality of material is to be put down.

An anonymous donation of $25 was appreciatively acknowledged, and the directors also listened with appreciation to the reading of messages of greeting and thanks from numbers of patients and ex-patients.

S. J. Drake, president of the board of directors, presided.

SUFFERING CAUSED BY COLD WEATHER

Continued from Page 1

trains are maintaining schedules, but bus traffic is at a standstill.

Several autos have been snowed in in the Slocan country for three days, and in all sections ploughs are making every effort to open up the highways.

BITTEREST IN YEARS

SEATTLE, Jan. 18 (AP).—The mercury was falling rapidly tonight over Washington State in the Winter's bitterest cold wave, and the weather bureau predicted it would reach 10 degrees above here by morning—the coldest Seattle has seen since 1893.

The whole Pacific Northwest was in the grip of the cold wave, and at least four lives had been lost, attributed to the weather.

The dead were:

Robert Balcombe, twenty-one, and Virginia Brown, nineteen, killed between Aberdeen and Cosmopolis when their bobsled was hit by an automobile.

Jack McLeod, sixty-four, died from exposure at Bellingham, after having been found lying in a snowdrift.

Edward Everts, forty-four, of Roseburg, Ore., crushed to death when the roof of his turkey house collapsed under the weight of snow.

At Bellingham the temperature fell to a minimum of three above tonight and the coldest since 1911.

WIND SWEEPS STRAIT

Port Angeles, on the Northern Olympic Peninsula, shivered under a 15-above temperature and a bitter wind sweeping in off the Strait of Juan de Fuca.

Icy pavements slowed Seattle municipal street car and bus services; some airways and train schedules were hampered, but there was little interruption of telephone service in this area despite some scattered breaks, quickly repaired on toll lines.

All highways were reported by the Automobile Club of Washington to be open, except some secondary roads between Bellingham, Lynden, Sumas and Ferndale, near the British Columbia line.

But one United Air Lines plane left for Portland and it was the first southbound plane to hop in three days.

FIVE STATES AFFECTED

SAN FRANCISCO, Jan. 18 (AP).—Blizzards swirled down upon the Pacific Northwest and Northern California today, paralyzing logging activities and isolating many country districts on railroads and highways blocked by drifts.

From five states came reports of the cold and snowfall and in some cases storm records for several years were broken.

The Klamath country in Oregon lay under the heaviest snowfall in years after a blizzard that renewed its fury today. The Dalles-California Highway was blocked with drifts nine to twelve feet deep at Sun Mountain Pass, and a new storm blocked efforts of rotary ploughs.

DEER STRANDED

CHEHALIS, Wash., Jan. 18 (AP).—A herd of deer, estimated at about 150 in number, is huddled together in snow well up around their bodies in the Cascade Mountain district near Randle, Eastern Lewis County, it was reported today. Unable to get food, State Game Department officials are said to be rushing feed to the animals to prevent them from starving, while six armed men are protecting them from poachers.

COLD WEATHER QUITE UNUSUAL

Continued from Page 1

an influence on the Victoria weather. However, there appeared to be no definite assurance that the Yukon weather would continue to moderate.

MORE WIDESPREAD

On the other hand, the cold wave became even more widespread, going as far South as Northern California, which reported snow. Those that like cold weather and its accompanying sport may look forward to a few days of skating yet, which, incidentally, gives rise to the announcement that the city parks board is providing skating facilities at Beacon Hill Park.

Three fires have been started on the margin of Goodacre Lake, and as soon as the wind lulls the surface will be flooded so that better skating conditions will be furnished.

PLENTY OF SKATING

All ponds throughout the Greater Victoria area are in use now, while the more venturesome are trying lakes, but there is still an element of danger in using large bodies of water as the frost has not been sufficiently prolonged to give a thick coating of ice on them.

In dealing with the commercial side of the cold spell, the plumber must not be overlooked. All firms were kept busy yesterday thawing out frozen pipes and, in some instances, repairing pipes that had burst.

Strange as it may seem, Vancouver and Nanaimo were some two to three degrees milder than Victoria yesterday, but offsetting this advantage is the fact that these two cities have been experiencing a much more prolonged cold spell with some heavy snowfalls.

STRESS SCRIBBLED PANEL AND BILLS

Continued from Page 1

In the house a closet panel, brought into the light, revealed the scribbled address and telephone number of James F. ("Jafsie") Condon. State witnesses swore. From the garage beams, cunningly concealed, came rolls of ransom bills—$14,600 in all.

"Jafsie," the old schoolmaster of the Bronx, has accused Hauptmann as the furtive "John" to whom he paid the $50,000 ransom in St. Raymond's Cemetery the night of April 2, 1932.

CASTING A DOUBT

Striking back, the defence sought to cast a screen of doubt over the words and numbers of the wood panel. They fought, unsuccessfully, to bar the carpenter's admission that he wrote them, Chief of Counsel Reilly contending the words were "in the nature of a confession."

Benjamin Arac, assistant to District Attorney Samuel J. Foley, of the Bronx, began to read from Foley's interrogation.

"Is that your writing on the board?" Hauptmann was asked at the time.

"Yes, all over it," he replied, Arac said.

"I must have read it in the paper about the story. I was a little bit interested, and kept a little bit record of it, and maybe I was just in the closet and was reading the paper and put down the address."

"How did you come to put the telephone number on there?"

"I can't give you any explanation about the telephone number."

SENSATIONAL OUTBURST

The outburst from Anna, Hauptmann's plump and anxious wife, created a furore in the tiny, jammed courtroom, even greater than did the defendant's frenzied command that a State witness "stop lying" yesterday.

Prosecutors were engaged at the moment of Mrs. Hauptmann's uprising in showing, through an elderly Bronx matron, that Hauptmann and his wife made "a trip" out of town on the day of the Lindbergh kidnapping, March 1, 1932, and that Hauptmann, on that trip, had suffered a leg injury. The State contends he suffered such an injury when the kidnap ladder broke and threw him and the baby to the ground, killing the baby.

Mrs. Ella Achenbach, a former neighbor of the Hauptmanns, was on the stand. She hardly had begun her story when Mrs. Hauptmann rose to her feet.

"Mrs. Achenbach," she cried out, "you are lying!"

Attorney-General David T. Wilentz, chief of the prosecution staff, turned angrily on the Hauptmanns with a charge that the accusation was staged.

Quiet eventually was restored, and Mrs. Achenbach continued her story.

RECESS IS ALLOWED

The State acceded to the request of defence attorneys for a week-end recess, beginning tonight, to permit them to examine Hauptmann's brokerage accounts.

It started on these—and the bank accounts in the name of Hauptmann and his wife—before adjournment today, over defence objections and despite Reilly's efforts to show that Fisch, Hauptmann's former partner, could have given him the money to buy stocks. Bank clerks testified to accounts that grew into four figures after the time of the ransom payment.

The defence scored at another point. Under cross-examination by C. Lloyd Fisher, associate defence counsel, Sergeant John Wallace, of the New Jersey State Police, admitted Hauptmann had told the police after his arrest last September that the ransom money had been taken by him from a box left in his care by Fisch, the German furrier, named by defence attorneys in broad insinuations as the actual kidnapper and ransom collector.

FUNERAL ON MONDAY

Funeral services for Thomas Niven, of 681 Dunedin Street, will be held Monday afternoon at 2 o'clock at the S. J. Curry & Son Funeral Home. Rev. G. G. Boothroyd will officiate and interment will be made in the Colwood Burial Park.

LAST RITES TODAY

The funeral for Alfred John Erskine, 404 Oswego Street, will be held this afternoon at 2 o'clock at the S. J. Curry & Son Funeral Home. Rev. Robert Connell will officiate and interment will be made in the Royal Oak Burial Park.

AIR CONTROL COMING NEXT

Engineer Says Pollution Becoming Serious Problem in Large Centres

Atmospheric control will be the next big undertaking in engineering, William Storrie, M.E.I.C., consulting engineer of Toronto, told members of the Victoria branch of the Engineering Institute of Canada in an address on "The Engineer and Public Health" at the Y.W.C.A. last night.

He said he believed air conditioning of homes and public buildings would be the next step in the advancement of engineering science as applied to public health. "The pollution of air in the large centres is becoming a serious problem," Mr. Storrie said.

MAIN FACTORS

In his discussion of public health, Mr. Storrie dealt with the two main factors, water sterilization and sewage disposal. He explained the slow sand system of water filtration in use in the Old Country and the American system. He placed great faith in the chlorine sterilizer, which has been used extensively in parts of Canada for thirty years.

He admitted that chlorine in water was objectionable to the taste, but, he said, thousands of people walking around today owe their lives to chlorine. Typhoid that had claimed 25 to 125 per 100,000 people thirty years ago had been reduced to 1.6 of 100,000 due to the purification of water systems and the Pasteurizing of milk.

USE OF FERTILIZER

Mr. Storrie issued a warning to persons who believed that the "undigested" sludge from sewage disposal plants could be used as fertilizer for garden produce. He said it was alright if there could be a guarantee that everything taken from the ground where this form of fertilizer was used would be thoroughly cooked. The great danger of disease would come, he said, from vegetables eaten raw, such as radish, celery, lettuce and other forms of garden produce.

He explained the system of digesting sludge by placing it in tanks and allowing fermentation to take place. In Toronto, he said, the gas produced in the tanks from the fermentation was sufficient to produce heat for greenhouses and the buildings of the sewage disposal plants, besides lessening its content by 50 per cent.

Mr. Storrie showed a number of interesting lantern views of Toronto's new waterworks extension system and filtration plant. Mr. Storrie's company was in charge of the work and also that of the City of Ottawa, where waterworks extensions and filtration plants had been located on Lemieux Island to treat water from the Ottawa River. Major H. L. Swan was chairman of the meeting last night.

MUSTERING FORCES TO EXPEL CHINESE

Continued from Page 1

forcefully with any opponents of Japan's mission "to maintain the peace of East Asia."

The Chahar-Jehol front is the section military observers have predicted would be next to feel the pressure of the Japanese armies, and travelers in Jehol have reported seeing Japanese maps showing Chahar as part of Manchukuo. That Japanese officers have entered Chahar on "tours of inspection" has not been denied.

HURRYING PREPARATIONS

PEIPING, Jan. 18 (CP-Havas).—Dispatches from Mukden today said large-scale preparations were going on apace to make the Japanese military machine fully prepared for a swift thrust beyond the border of Jehol Province, into Chahar.

Some quarters have maintained that Japan's reputed desire to conquer Chahar—a province barren and sparsely populated—is rooted in fear of a Russo-Japanese war.

Control over Chahar would permit Japanese troops, striking from this base, to cut off the Soviet's communications with its eastern defences.

REPORTS DENIED

PEIPING, China, Jan. 19 (AP).—Chinese officials denied today Japanese reports that Chinese troops are within the Jehol borders.

General Sung Chen Yuan, the Chahar provincial chairman, whose troops the Japanese allege are within Jehol, now is in Peiping.

He denied the truth of the Japanese reports. A spokesman for the Chinese Military Council said "not a single Chinese soldier is on the Great Wall, let alone in Jehol."

Rengo (Japanese agency), here, was informed that the Japanese infantry departed yesterday from Chenteh Fu for Tanin and Takochin, western Jehol points.

LEAGUE WORKING FOR WIDER PACTS

Seeking German Support of Treaties and Attempting to Revive Disarmament Conference

GENEVA, Jan. 18 (CP-Havas).—The League of Nations Council, having disposed of the Saar, moved today to reap all possible benefit from the outcome of that vexed question.

A day of intense corridor discussions among the statesmen of the Great Powers gathered here confirmed the belief that persistent efforts were being made to rally Germany to the family of nations again, secure her support of the "Eastern Locarno" and the Franco-Italian accords on Central Europe, and set moving once more the rusting machinery of the Disarmament Conference.

B. M. Clarke

711 Yates Street

OUR GREAT JANUARY CLEARANCE SALE

Is Now in Progress

For details see our broadside, now being delivered to your home.

—SPECIAL—

6 Mazda Lamps. Regular $1.40

1 Iron Cord Set. Regular 1.00

6 Fuses. Regular .. .30

$2.70

SPECIAL—3 Days

ALL FOR **$1.78**

JAMESON'S

ELECTRICAL, LIMITED

1121 Douglas — E 1171

CHRISTMAS TREE PARTY ENJOYED

Far West Victoria Lodge, No. 1, K. of P., Entertains 150 Children and Their Parents

To entertain 150 children and their parents, Far West Victoria Lodge No. 1, K. of P., arranged to have Santa Claus return to Victoria recently and appear at the lodge hall on Broad Street. Santa Claus had many gifts for the children which he handed them from a lighted Christmas tree, while a group of dancers, singers, athletes and a magician performed. Refreshments were also served for the large gathering.

Miss Mona Jewell's dancers performed and were well received. E. F. Crockford mystified and thrilled the children with his feats of magic, while Fred Carter and R. Keighley brought many laughs with their dialogue. Robert Hanson sang a number of songs, and G. E. Davies was master of ceremonies.

A boxing match between "Young" Corbett and "Young" Fitzsimmons drew much interest. T. Clark was referee, and L. Guptill acted as timekeeper.

Percy Shakespare was chairman of the entertainment committee, and the refreshments were served by Mrs. Monk, Mrs. Marshall and Miss Kitty Allison.

"Oh, My **POOR LEGS!**"

"I simply must sit down!"

Resting May Relieve, but—

Elasto

treats the cause and enables Nature to effect recovery!

THAT awful fatigue: do you know it? That agonizing pain; have you suffered it? Do your legs throb and burn until you "simply must sit down"? Are you hampered in your work and robbed of pleasure by that sensation of weight and weariness in the limbs? In short, do you suffer from Varicose Veins? Varicose Veins are not merely a source of discomfort and weariness but, together with many painful developments, they undermine the health and give rise to acute conditions of debility, but—

You Need Suffer No Longer!

Long and patient research has at last revealed the true cause of leg troubles—a deficiency in the blood—and an entirely new remedy is the result. Elasto restores to the blood the vital elements which combine with albumin to form elastic tissue and thus enables *Nature* to effect repair in a perfectly normal manner.

Every sufferer should know of this splendid new blood remedy which quickly brings ease and comfort and creates within the system a new health force overcoming leg troubles, increasing vitality, and improving the circulation of the blood. Elasto is prepared in tiny tablets which dissolve instantly on the tongue and it is one of the pleasantest, cheapest and most effective remedies ever devised.

What Users of Elasto say—

"Varicose veins entirely gone; it put new life into me."

"Can now walk long distances with ease."

"A great improvement in my legs since I have taken Elasto."

"Elasto has saved me many dollars."

"Put me on my feet after suffering for years with varicose veins."

"My skin is as soft as silver, thanks to Elasto."

"I feel ten years younger."

Send for Free Sample!

Simply send us your Name and Address, and you will receive by return A FREE SAMPLE of Elasto and a FREE BOOKLET fully explaining how this new wonder remedy ACTS THROUGH THE BLOOD. Don't lose another moment. Write today NOW! while you think of it. *This offer is too good to be missed.*

THE NEW ERA TREATMENT CO., LTD.,

Dept. No. 37-F

East Street West, Montreal, Can.

SPECIAL

6 Mazda Lamps. Regular $1.40
1 Iron Cord Set. Regular 1.00
6 Fuses. Regular .. .30
$2.70

SPECIAL—3 Days
ALL FOR **$1.78**

H. D. Mainwaring & Co.
722 FORT STREET

SOUTH AFRICAN WINES
Quality
Built up through 250 years of wine making tradition.
Medium Muscatel Paarl Ruby 85c
Products of a Sister Dominion
This advertisement is not published or displayed by the Liquor Control Board or by the Government of British Columbia.

SHAMROCK LARD— 2 lbs. for 25c
LUX SOAP— 5 for 25c
TOMATO JUICE— Aylmer, 5 tins for 25c
DOMOLCO MOLASSES 2's 25c
ROSELLA PEACHES— 2's 25c
PIGGLY WIGGLY
(Canadian) Limited
SIX STORES TO SERVE YOU

CURRENT LOANS ARE DIFFERENT

North Vancouver District to Borrow $250,000 Against Incoming Taxes

Of interest in view of the recent refunding proposals advanced by a provincial commissioner on behalf of the area, North Vancouver district's financial operations for 1935 were approved, in part, by the Provincial Government yesterday.

Commissioner J. V. Fisher has authorized, and the Government has approved, of the district raising a loan of $250,000 from the Canadian Bank of Commerce at 5 3-4 per cent, in anticipation of current taxes.

PREPAID BONUSES

The district is also to carry out a prepayment of taxes scheme, in which its ratepayers will receive 5 1-4 per cent for tax sums deposited in advance of a date in May this year.

In debt conversion proposals announced by Hon. A. W. Gray, some weeks ago, North Vancouver district offered to delete deferred interest on a portion of its outstanding debts, to pay 1 per cent on the debt over a term of years, and then pay at an increased rate up to and not exceeding 4 per cent, on past borrowings.

Backache

WHEN you have backache you can blame the kidneys. These all important filters have failed to eliminate the uric acid poisons from the blood and poisons cause pain.

You may have headache, pains in the limbs, rheumatism or lumbago. The skin becomes dry and you may lose weight.

The quickest way to sweep the poisons from the system is by using Dr. Chase's Kidney-Liver Pills. They cannot fail because they immediately arouse the action of the kidneys, the liver and the bowels, cleanse the system and bring relief from pains and aches.

For half a century, Dr. Chase's Kidney-Liver Pills have proven their superiority.

Dr. Chase's KIDNEY and LIVER Pills

PREPARING FOR MAJOR DEBATE

House of Commons Will Discuss Address in Reply on Monday

OTTAWA, Jan. 18 (CP).—With the Government pressing the first phases of its reform platform, the House of Commons today cleared its deck for the first major debate of the session, the Address in Reply to the Throne Speech, which will open on Monday.

Premier R. B. Bennett today gave notice of a resolution as a prelude to introduction o a bill establishing an unemployment insurance scheme. Evidently he has in mind a combined insurance and job-finding campaign because the resolution referred to a national employment service. Many times in the past, the Prime Minister has stated he would sponsor only an insurance scheme in which there were contributions from workers.

EARLY IN SESSION

The Prime Minister's resolution intimated that he will appoint a commission to administer the insurance scheme and perhaps health insurance as well. It is expected the Government bill will be introduced early in the session, because of its importance.

The House met less than an hour today, the three party leaders paying tribute to the four members who died in recess—Hon. W. A. Black, Halifax; Dr. W. D. Cowan, Long Lake, Sask.; George Nicholson, East Algoma, and Dr. J. A. Denis, St. Denis-Montreal.

Rt. Hon. Mackenzie King, Liberal leader, will speak in the address debate on Monday, giving his party's reply to the Prime Minister's broadcast series. Liberal members and senators held a caucus this morning, laying plans for the session, and it was understood a general discussion was held on tactics.

ATTACKS BASIS OF INJUNCTION

C. H. Locke, K.C., Opens Argument Here in Support of W. C. Woodward

The merits of the mandatory injunction granted by Mr. Justice D. A. McDonald by which W. C. Woodward was required to withdraw his nomination as a candidate for director of the new Bank of Canada, was made the subject of attack by C. H. Locke, K.C., of Vancouver, who all day yesterday argued his side before the Court of Appeal here. He is counsel for Mr. Woodward.

The argument is to continue on Monday, when J. P. Hogg, who appears for Alexander T. N. Bain, of 8465 Granville Street, Vancouver, who sought and obtained the injunction, will address the court. He announced that he would occupy at least a day in his presentation.

In his argument yesterday, Mr. Locke attacked the affidavit of Mr. Bain upon which was based the injunction granted and which required Mr. Woodward to withdraw his nomination under category "C," which would include all others outside of category "A," which embraced those in a primary industry, and "B" which covered those in commerce and manufacturing.

ATTACKS AFFIDAVIT

In cross-examination of Mr. Bain on the affidavit, Mr. Locke set out that it was shown that the deponent had not the personal information as to what was set out in the affidavit. There were falsities in the affidavit which should have been sufficient to have resulted in a refusal of the application, he contended.

In detail the counsel went into the whole matter, showing how the facts brought out on cross-examination had contradicted the statements in the affidavit. On the decisions of the Court of Appeal itself, the injunction should have been refused, said Mr. Locke.

It had not even been shown that Mr. Woodward was nominated under any category. The list of nominees which appeared in The Canada Gazette bore no evidence that it was an official list or authentic, as required under the Evidence Act.

Attack was also made upon the production of certificates and letters from the registrar of companies in Victoria, which was offered to prove that Mr. Woodward had not severed his connection with the Woodward's company, which was held to have been necessary. The returns made to the registrar were anterior to the dates which would allow for changes being made as suggested.

DIFFICULT TO CLASSIFY

Mr. Locke could not see anything to disqualify a shareholder being a candidate just because his name happened to be put in a wrong category. It was a difficult thing to classify under the various categories which persons might be included, owing to their business relations and investments in a number of different lines.

Even assuming that Mr. Woodward had been nominated and that the affidavits were correct, he took the position that there was not the ground for an injunction.

There had been no occasion for proceeding except along the ordinary lines in connection with this action. Action was delayed from December until January 4, and then the injunction required that on January 9 Mr. Woodward should withdraw, which was only sixteen days before the directors are to meet.

VOTING COMPLETED

Moreover, Mr. Locke pointed out the votes of the shareholders were to be in Ottawa not later than January 9.

Mr. Justice McPhillips expressed the opinion that it appeared as if there was liable to be an injustice done British Columbia by the cutting off of the opportunity of this province being represented on the directorate. It appeared that there was the machinery for the curing of the trouble if a mistake were made without recourse to an injunction.

Mr. Locke said the shareholders had all voted already, so that the injunction could not have any practical effect.

It was established as a principle of law that the error of granting an injunction was far more to be avoided than the error of not granting one.

Relief Offices Get Cold Reception

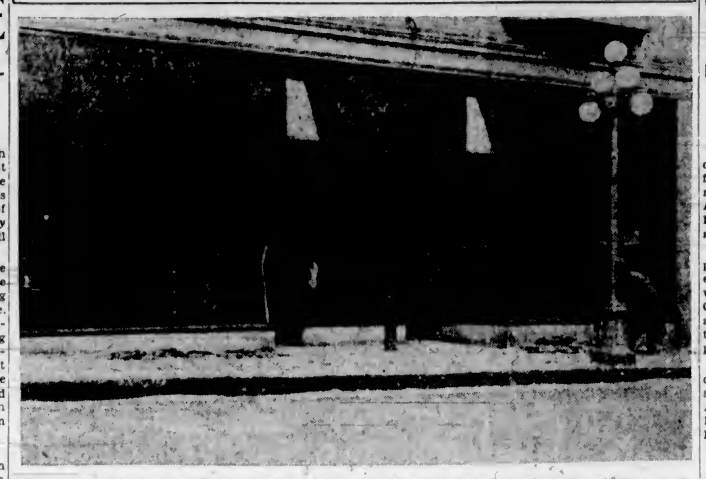

Employees of the city's relief offices were given a cold reception yesterday when the windows of the offices were shattered, leaving them exposed to the Wintry blasts and some 12 or 13 degrees of frost. A person on relief, alleged to have broken all the windows with a flat iron and a hatchet, was arrested by police and charged in the police court yesterday morning. Damage is estimated at $700. A policeman is seen in the picture leaning over a pile of broken glass, while other small piles of glass may be noticed on the sidewalk.

WORKSHOP HAS ASSISTED MEN

Annual Report of Major S. H. Okell Issued by Red Cross Branch

"It is with keen satisfaction that I am able to report that the year 1934 has been one of considerable improvement. It is a story of increased production, increased sales and increased payrolls; together with quite a reduction in the average monthly loss per man," reports Major S. H. Okell, manager of the Red Cross Workshop.

"The first two months were very quiet; but from March to December work came in fairly consistently, providing employment for disabled employees.

"We thank the public for its support. It is only through public support that we can continue our shop. For nearly fourteen years we have provided the community with a convenient place where almost anything can be made or repaired in wood, wicker or metal. We do good work at reasonable charges. We give full value for money expended. With the prospect of better times we look to the future with confidence."

BUSINESS QUIET

"At the moment, however, business is very quiet, many of our men laid off. We ask that as much work as possible be put our way during January and February to provide some employment during these two very slack months.

"In our carpenter shop cabinet-making and general woodworking of all descriptions is done, furniture made to order and repaired; pictures framed; while men are sent out to homes to do any light carpentering, such as fences, steps, shelving, alterations, etc., new work or repairs.

"The shop does general tinsmithing, wrought iron and art metal work, turning out garbage cans, ash pans, galvanized iron tanks, stove pipe, furnace pipe, wire fences, hammered brass and copper curbs, wood and coal boxes; re-caning of chairs, old-fashioned rush seating, the repairing of seagrass and wicker furniture and the making of wicker baskets; one man is engaged in necessary painting and polishing.

POPPIES MADE

"The shop also makes all the poppies and wreaths for British Columbia for Remembrance Day. This work has been a veritable life-saver to the shop, as it provides year-round employment for very severely disabled men. The following comparative figures will show the extent of this work:

"1927 — Poppies made, 65,000; wreaths made, 206.
"1928 — Poppies made, 80,000; wreaths made, 567.
"1929 — Poppies made, 208,930; wreaths made, 1,012.
"1930 — Poppies made, 271,300; wreaths made, 1,356.
"1931 — Poppies made, 144,000; wreaths made, 1,304.
"1932 — Poppies made, 155,000; wreaths made, 1,018.
"1933 — Poppies made, 172,500; wreaths made, 887.
"1934 — Poppies made, 186,575; wreaths made, 1,128.

WAGES AND SALES

"The following figures show the standing from a straight commercial basis:

"Wages paid — 1923, $14,833.21; 1924, $19,191.91; 1925, $20,725.59; 1926, $22,739.86; 1927, $23,990.93; 1928, $26,367.07; 1929, $29,744.00; 1930, $29,800.76; 1931, $28,119.01; 1932, $23,346.07; 1933, $16,131.17; 1934, $17,907.64.

"Sales—1923, $12,047.01; 1924, $16,833.21; 1925, $19,358.46; 1926, $22,476.78; 1927, $23,820.48; 1928, $27,742.94; 1929, $33,985.26; 1930, $31,852.68; 1931, $25,017.07; 1932, $23,598.85; 1933, $15,693.15; 1934, $18,339.17.

"Average monthly loss per man (175-hour basis)—1923, $44.06; 1924, $37.03; 1925, $35.47; 1926, $34.20; 1927, $33.58; 1928, $30.00; 1929, $27.32; 1930, $26.87; 1931, $33.24; 1932, $37.33; 1933, $38.84; 1934, $30.84

THIRTY ON ROLL

"At December 31 there were thirty men on the roll of the shop, four having left during the year owing to their increasingly severe disabilities. Since the shop started in April, 1921, there have been ninety-three men employed; of these, thirty have left to take up outside employment; five have died; twenty-eight have left owing to disabilities and other reasons; leaving still thirty in the shop.

"A third of the men assisted have been so improved in health, self-confidence and self-reliance, as to enable them to take up gainful employment in ordinary industry.

"Very satisfactory relations have been maintained with the Department of Pensions and National Health."

The workshop committee comprises: F. W. Jones, chairman; Mrs. H. Fleming, the Bishop of Columbia, W. L. Morkill, G. H. Dawson, Charles Hensley and G. H. Deane.

Dedicate Shrine At Residence of Railway Minister

A shrine to Inari was dedicated last month in the grounds of the Railway Minister's official residence, Tokio, in order, according to Japanese press reports, to drive off the ill luck which seems to have haunted occupants of the premises in recent years.

Yoku Egi, a former Railway Minister, died not long ago; Heikichi Ogawa faces a prison term, and Chuzo Mitsuchi is involved in a Cabinet scandal.

The shrine was erected with funds contributed by a number of officials and former officers of the Ministry, and Dr. Shuzo Aoki, a member of the House of Peers, was a contributor.

MIRACLES TO BE EVENING SUBJECT

At Grace English Lutheran Church the pastor, Rev. Theo. A. Jansen, will preach on the subject, "Reasonable Service," at the 11 o'clock service tomorrow. The choir will sing "Thou Art Near" (Edward W. Norman). The topic for discussion at the young people's meeting at 7 o'clock will be "Helping Others Out." It will be led by Miss Kathleen Neuman. At 7:45 the sermon subject will be "Providence and Miracles." Mrs. R. Fuller will sing "O, Rest in the Lord" (Mendelssohn).

EASTERN MAN TO GIVE ADDRESSES

"Man's Inhumanity to Man" will be the subject of an address to be given by Rev. F. Karma at the Spiritual Science Temple, 1406 Douglas Street, on Sunday, at 7:30 o'clock. The public is invited to bring any written questions touching on the philosophy of Spiritualism. There will be messages and vespers at the close.

Rev. F. Karma will lecture here on Monday at 8 o'clock, and Tuesday at 2:30, and answer sealed questions. The visitor is a Canadian, and is well known in Eastern Canada.

DR. W. G. WILSON TO TAKE SERVICE

On Sunday morning, at 11 o'clock, Rev. Dr. W. G. Wilson, minister of First United Church, will be the guest preacher in Centennial United Church. At 7:30, Rev. C. G. MacKenzie will speak on "Singleness of Purpose."

Mrs. Elliott Dies At Port Renfrew

BAMFIELD, Jan. 18.—Mrs. Margaret Elliott, aged seventy-five years, native of Prince Edward Island, died after a lingering illness, at the home of her son, Robert, at Port Renfrew, today. Mrs. Elliott came to Port Renfrew twenty-four years ago. Her husband, Robert M. Elliott, died about three years ago. She is survived by her sons, Robert M. and James M., and daughter, Mrs. Frank Baker, of Port Renfrew, and son, M. H. Elliott, of Ketchikan, Alaska; also six grandchildren. Burial will take place at Port Renfrew. Carter's Funeral Home, of Victoria, is in charge of arrangements.

FUNERAL TODAY

Funeral services for William Crothall, who passed away on Thursday, will be conducted this afternoon at 4 o'clock at the S. J. Curry & Son Funeral Home. The remains will later be forwarded to Seattle for cremation. It is requested no flowers be sent.

Nanaimo Church Officers Elected

NANAIMO, Jan. 18.—At the annual meeting of St. Paul's Anglican Church, officers for the year were elected as follows: Rector's warden, J. P. Newman; people's warden, M. A. Heslop; committee, Mrs. M. Matthews, Mrs. A. Akenhead, Mrs. J. Renny, Miss Mary Rowbottom, W. McGirr, Fearon Robinson, P. Creagh and Rodney Bennett; delegates to the Synod in Victoria, Messrs. Newman, Heslop, Creagh and Bray; alternates, M. McDowell, W. Rummings and W. P. Beaven.

J. S. SCARFE IS VETERANS' HEAD

Elected President of Victoria Branch of Army and Navy Association

J. S. Scarfe was yesterday receiving congratulations from his friends upon his election by acclamation to the presidency of the Army and Navy Veterans, Victoria Branch No. 12, on Thursday at the association's annual meeting.

John Bowlt was chosen vice-president, while Brigadier J. Sutherland Brown was elected second vice-president by acclamation. John Crabbe was chosen sergeant-at-arms by acclamation, as was Captain the Rev. Frank H. Buck to the post of chaplain.

The executive committee named comprises F. Coles, A. H. Cowlishaw, A. H. Finlinson, W. Jackson, A. H. C. Jones, Thomas Mayne, J. R. Mountain, Harry Rochon and P. N. Welch.

NAME DELEGATES

Major T. R. Wheadon, retiring president; Captain C. F. L. Money, secretary; Mr. Scarfe and Mr Mayne were chosen association delegates to the Provincial Command.

In his address, Major Wheadon reviewed the activities of the year, paying special tribute to the work of the sick committee chairman, Sergeant-Major Frank Coles, who had, during 1934, made more than 1,700 visits to sick veterans. He highly praised the Women's Auxiliary for the fine part it had played in aiding the association. The membership had increased during the year, he stated.

Oscar Young presented Jack Rivers with a handsome pipe, the award the latter had secured for obtaining the largest number of new members in 1934.

A grant of $150 was made to the Solarium.

LAID AT REST

The funeral of Florence M. Clayton, of Bella Coola, who passed away in this city on Tuesday, took place on Friday afternoon. Rev. T. R. Lancaster conducted the service, during which the hymns "Rock of Ages" and "Sleep on Beloved" were sung. Interment was made in the family plot at Ross Bay Cemetery, with the following as pallbearers: T. Renfrew, C. Richardson, H. C. Hall, W. S. Miles, R. B. Crombie and S. Elliott.

ESTABLISHED 1901
Angus Campbell & Co. Ltd.
DOORS TO GOVERNMENT
KEEP WARM! WITH A PAIR OF
Wool Over-Knee Gaiters
• BLACK
• BROWN
• GREY
• MARL MIXTURES
$1.95 TO $2.95 PR.
• ALL SIZES •

UNITED CHURCH HAS FINE YEAR

Excellent Reports of Work and Results Heard at Annual Meeting at Duncan

DUNCAN, Jan. 18.—The annual meeting of Duncan United Church was held in the church on Wednesday evening. A. R. Mann was elected chairman.

Reports from the different organizations showed splendid work and good results from each for 1934. The treasurer, E. W. Lee, reported all expenses paid. A. W. Johnson, envelope steward, gave the report of envelope contributions. Rev. W. F. Burns expressed his thanks for co-operation from the church officers and congregation. The cent-a-meal boxes have added greatly to the missionary and maintenance fund. The heating system of the church is to be changed, the Women's Auxiliary assisting financially. A. W. Johnson's name was added to the session and Mr. J. F. Sellars' to the board of stewards. Appreciation of the services of Mr. Burns was unanimously passed by the meeting. A social hour was spent at the close. Refreshments were served by Mrs. Peter Flett and Mrs. M. A. Hutcheson.

BUCKLEY'S Fortuna
Secrets of Fortune Telling
M-12
FREE!
When the party begins to lag—be the one to pep it up! Tell fortunes from teacups—read the cards—foretell the future from the stars. So simple a child of twelve can do it—do it as convincingly as a professional if you have
BUCKLEY'S FORTUNA
and you can get a copy of this new and simple system of fortune telling absolutely FREE. Just attach this advertisement to front panel of Buckley's Mixture carton, or four empty Throat-Aid boxes and mail to W. K. Buckley Limited, Toronto, for your free copy.
Buckley's is the supreme remedy for coughs, colds, bronchitis and asthma. It acts like a flash—a single sip proves it. Buckley's Throat-Aids keep your throat moist, your breath sweet. Wonderful for smokers, singers, etc.
BUCKLEY'S MIXTURE
CANADA'S LARGEST SELLING COUGH AND COLD REMEDY

"Station-to-Station"
the cheapest class
of long-distance telephone service
will be extended on January 21
to include calls to
Vancouver Island and
Lower Mainland Points

THE Classified System of Long-Distance Service, which is already in effect on calls to British Columbia points east of Hope and to other parts of Canada and to the United States, will be extended to the remainder of our lines on January 21. The Classified System brings with it the advantage of station-to-station calls, which are the cheapest kind of long-distance service.

On a station-to-station call you call a particular telephone number but not a particular person, and you pay if someone answers at that telephone, no matter who it is.

You say, for example, "I want anyone at 345, Duncan."
Or, "I want anyone at the home of William Jones, Blank Street, Duncan."
Or, "I want anyone at Smith's Furniture Store, Duncan."

On station-to-station calls there will be day, evening and night rates. On person-to-person calls the rate will be the same at all hours. The minimum period for both classes of service will be three minutes.

Examples of Rates Effective January 21

VICTORIA TO	STATION-TO-STATION						PERSON-TO-PERSON	
	DAY 4.30 a.m. to 7 p.m.		EVENING 7 p.m. to 8.30 p.m.		NIGHT 8.30 p.m. to 4.30 a.m.		ALL HOURS	
	First 3 Mins.	Each Addl. Min.	First 3 Mins.	Each Addl. Min.	First 3 Mins.	Each Addl. Min.	First 3 Mins.	Each Addl. Min.
Campbell River	1.05	.35	.80	.25	.55	.15	1.30	.40
Chemainus	.30	.10	.25	.05	.25	.05	.40	.10
Cobble Hill	.20	.05	.20	.05	.20	.05	.30	.10
Courtenay	.85	.25	.65	.20	.45	.15	1.05	.35
Duncan	.25	.05	.25	.05	.25	.05	.35	.10
Ladysmith	.35	.10	.25	.05	.25	.05	.50	.15
Nanaimo	.40	.10	.30	.10	.25	.05	.55	.15
New Westminster	.80	.25	.60	.20	.40	.10	1.00	.30
Parksville	.65	.20	.50	.15	.35	.10	.85	.25
Port Alberni	.75	.25	.55	.15	.40	.10	.95	.30
Sidney	.15	.05	.15	.05	.15	.05	.20	.05
Vancouver	.85	.25	.65	.20	.45	.15	1.05	.35

Government Tax Extra

B.C. TELEPHONE CO.

The Daily Colonist

Established 1858

The Colonist Printing and Publishing Company, Limited Liability

J. L. Tait, Managing-Director

Subscription Rates by Carrier and by Mail in Districts Contiguous to Victoria, Served by Colonist City Carriers:

Yearly	$12.00
Monthly	1.00

All subscription rates payable in advance. Mail subscribers are requested to make all remittances direct to The Daily Colonist.

Subscribers in ordering change of address should be particular to give both old and new address.

Subscription Rates by Mail:

To Canada, Great Britain, the United States and Mexico, except districts as above:

Yearly	$6.00
Half-Yearly	3.00
Quarterly	1.50

Saturday, January 19, 1935

LEGAL AND MORAL HONOR

There is a good deal of nonsense being talked now-a-days about municipalities cutting their interest payments on bonded indebtedness. Mayor G. G. McGeer, of Vancouver, is the author of the suggestion that such interest payments should be cut in two. He wants to secure the consent of the bondholders to this, and at the same time he wants to secure legislative action through the consent of the Provincial Government to give Vancouver the right to adopt this course.

The Provincial Attorney-General could tell Mr. McGeer that he is proposing something that he cannot do legally, unless the consent of every individual bondholder is secured and new bonds devised to take the place of those now in force. The Government is not going to consider legislation to enable Vancouver, or any other municipality, to reduce its interest payments on bonds. No Government could take this course without irretrievably injuring the credit of the Province. Municipalities cannot legislate themselves out of payment of their just debts and interest thereon. They could postpone payment, which would mean default, or they could default outright and put themselves in the position of being unable to borrow for a long number of years. They cannot, however, say that they only owe fifty cents where they owe a dollar, for having borrowed a dollar they must pay that sum back, with interest, according to the letter of the bond. Failure to do so would enable each individual bondholder to take action in the courts of the land.

A municipality, if it is so disposed and if it thinks the market is right, can float a loan at a lower rate of interest than it is now paying on its bonds and pay off the loan carrying a higher rate of interest, whenever it falls due. That is conversion carried out in the matter of maturing loans by Britain, Canada and Australia. A municipality, however, is in the same position as a private individual as regards a debt for a principal amount. If there is an attempt to reduce such indebtedness by arbitrary action the bondholders can have recourse to the courts, and there is hardly a doubt that they would secure judgment according to the letter of their bond. If municipalities, because of mortgaging the future to too great an extent, find themselves in difficulties they can make an effort to reach an arrangement with their creditors. They cannot, however, legislate themselves out of debt, at least not while the courts remain for the protection of society.

A COMPLEX OF FEAR

Whatever Communism has done in Russia it has not changed the quality of the human material on which, in the last analysis, the future of that political creed depends. This is one of the conclusions reached by Mr. Peter Fleming, a traveler who has made a leisurely journey across the country. He finds among the people, after observations which he sets forth in an entirely impartial way, a "justifiable fear" of espionage and delation, which oppresses every critical citizen of the Soviet Union. He thinks that official informers are encouraged everywhere in the country, in the factory, in the village, in the school. This means that Russia is a prison house for many of its inhabitants, with the result that there is a stifling of the initiative and a warping of the character of the younger generation.

Another observation made by Mr. Fleming is regarding the militarism in the new Russia. The Red Army is described as for defence, as all armies are so called. Mr. Fleming thinks that the Soviet Government does not want war. He points out the obvious risk that is being created by the continued official propaganda that war is "inevitable," and that because of this viewpoint care, expense and attention are lavished on the Red Army. The risk of war, moreover, is accentuated by the fact that the younger generation of Russia is kept in utter ignorance of the outside world. So far as foreign relationships are concerned there is a generation being developed in Russia which knows nothing except what the Soviet Power desires it to know. Therein lies a grave danger affecting the future, a danger which nullifies Russia's allegiance to the League of Nations.

NATIONAL CREDIT

Every one knows quite well what is meant by personal credit; that is, everyone who is sufficiently a man of substance to run a monthly account or a quarterly account with his grocer or his butcher. The term, personal credit, suggests in the first place certain assets, material and moral, available physical wealth, knowledge, and capacity. This material wealth and these mental and moral qualities belong to the possessor thereof, who by hard work and thrift has gathered together his material goods and developed his own personal qualities and aptitudes. When a man of substance and an enterprising trader get together and a "line of credit" is arranged there is no new "creation" of credit by the trader. His customer's credit, based upon physical and personal assets, was already in existence. All that the trader did was to place an estimate upon his customer's standing and ability to make good. The banker, similarly, is an estimator of credit and, like the grocer or the butcher, is prepared to back his own judgment of the customer's capacity up to the limit of his "line of credit."

The same is true not only of individuals but also of groups of people with a common interest. The credit of a municipality is strictly related to its physical assets and the business and moral capacity of its citizens. Each for itself, the municipalities, the provinces, the Dominion, enjoy a certain prestige in the money market, and can enter into financial arrangements with bankers and others who deal in money, for a line of credit. Thus we have personal credit, municipal credit, provincial credit, and national credit. Bankers and others are ready and willing at all times to place and estimate the length, breadth, and depth of such credit, that is to say, the capacity of each to pay its debts, to meet its monetary engagements, to make good, in short; and having made his estimate the banker is ready to underwrite this credit up to a certain agreed limit.

There is a theory which has been extensively advertised of late and which is based upon the weird notion that credit is created by bankers by the simple process of writing figures in their ledgers. The theory says that governments can do the same thing, that they can create "national" or "social" credit. Bankers, however, possess no such magic power, and governments do not possess it either. The government clerks on Parliament Hill could fill many ledgers with figures without increasing by a single unit the physical assets, the productive capacity, or the moral fibre of the citizens. True, if the Canadian people decided to entrust to the hands of the politicians of any party the dangerous experiment of carrying on a political banking business, based on political estimates of personal or social credit, the political bank directors could easily dissipate the national wealth by dividing it up and distributing it on any basis they might choose.

DISTEMPERATURE

In weather such as is now being experienced there are a good many people suffering from the temperature, and, paradoxical as it may seem, from distemperature as well. Victoria is unprepared for low readings on the thermometer. It is the exception not the rule to have them on the tail end of Vancouver Island. Our climate is supposed to have a consistency that is the envy of all other parts of Canada, and when there are variations the people commence to grumble. Low thermometer readings promote respiratory diseases; there is discomfort because of an excessive burden of clothing; there is distemperature in the mind. We have not the reserve power that is bred in a people who are used to a resourceful and unpredictable climate.

Perhaps we take our weather too seriously and are not always prepared for adaptation to a variegated environment of atmosphere. Our weather is supposed to be steady and not susceptible to being described as a collection of samples. When the unexpected occurs there should be no quarrel with fate. Minds can be attuned to overcome temperature, however piercing it may be; hearts may be uplifted in the light, racy, icy atmosphere; bodies can be kept warm by constant exercise. That is the philosophy that should be bred by weather, whatever it may be, and not for us should be such quarrels as Oberon and Titania indulged in when "thorough this distemperature we see the seasons alter."

RETROSPECT

O to be back where the peewits are crying,
Back where the gowans spread over the lea,
Back where the wind through the heather is sighing,
And sweet lilting burnies dance down to sea.

Out on the dubh-lochs the gulls will be screaming
Eerie and driech at the close of the day,
The voice of the moor-cock I hear still in dreaming
Calling his love when the morning is grey.

Over the Bromach the surf will be churning,
Heedless and free as it was, when a boy
I watched the brown sails to the harbor returning,
But never returning is yesterday's joy.

Out in the world must I wander from Caithness
Toiling each day, be I far from my kin,
O God! may I ne'er to my county be faithless,
A stain on her colors whatever my sin.

—D. B. S.

GLASS FOREST

The beads of rain have drawn the ice
To cover limbs with brittle glaze.
It is the glistening device
Of beauty we are willed to praise.

But any zestful wind can hunch
His shoulder through the cracking mass;
And in the altered aisles we'll crunch
The ruins of this forest glass.

What rousing protests must we make,
Thinking of ice to walk beneath,
For all winds to forebear to break
The lovely coverings with their breath?
—David P. Berenberg, in The New York Sun.

Men deal with life as children with their play,
Who first misuse, then cast their toys away.
—Cowper.

The Weather

Meteorological Office, Victoria, B.C., at 7 p.m., January 18, 1935.

SYNOPSIS OF WEATHER CONDITIONS

Intense cold continues to spread southward over this Province and snow is reported in Northern California, and rain southward to Los Angeles. The temperatures range from 30 to 34 below zero in the Prairie Provinces.

PRECIPITATION AND TEMPERATURES

(Precipitation for twelve hours to 5 p.m.; temperatures for twenty-four hours.)

	Snow	Rain	Min.	Max.
Victoria	--	--	11	15
Nanaimo	--	--	18	22
Vancouver	--	--	14	18
Kamloops	--	--	14b	8b
Prince George	--	--	42b	12b
Estevan Point	--	--	20	30
Prince Rupert	--	--	6	18
Atlin	--	--	34b	10b
Dawson	--	--	44b	20b
Seattle	.01	--	22	24
Portland	.01	--	30	32
San Francisco	--	.46	46	50
Spokane	.02	--	10	16
Los Angeles	--	Trace	46	56
Penticton	--	--	8b	--
Vernon	--	--	15b	--
Grand Forks	--	--	2b	2
Nelson	3.0	--	4	8
Cranbrook	--	--	14b	8b
Calgary	--	--	34b	22b
Edmonton	--	--	28b	26b
Swift Current	--	--	36b	28b
Prince Albert	--	--	34b	28b
Saskatoon	--	--	40b	30b
Qu'Appelle	--	--	32b	26b
Winnipeg	.02	--	20b	14b
Moose Jaw	--	--	34b	26b
Thursday—				
Toronto	--	--	15	20
Ottawa	--	--	2	10
Montreal	--	--	10	12
Saint John	--	--	6	16
Halifax	--	--	12	22

FRIDAY

Maximum	15
Minimum	11
Average	13
Minimum on the grass	10

Weather, fair; sunshine, 3 hours 24 minutes.

5 P.M. WEATHER REPORTS

Victoria—Barometer, 29.98; wind, N.E., 24 miles; fair.

Vancouver—Barometer, 29.98; wind, E., 4 miles; clear.

Kamloops—Barometer, 30.46; calm; clear.

Prince George—Barometer, 30.48; calm; clear.

Prince Rupert—Barometer, 30.28; wind, N., 4 miles; clear.

Estevan Point—Barometer, 29.88; wind, N.E., 4 miles; fair.

Tatoosh—Barometer, 29.88; wind E., 38 miles; fair.

Portland—Barometer, 29.80; wind, N.W., 6 miles; fair.

Seattle—Barometer, 29.92; wind, N., 16 miles; cloudy.

San Francisco—Barometer, 29.72; wind, N.W., 18 miles; raining.

Note and Comment

By R. B. D.

It is better sometimes not to follow great reformers of abuses beyond the threshold of their homes.—George Eliot.

We have been taught that under any system, political, economic or domestic, there should be a place for everything, and that everything should be kept in its place so that everything may be done in decency and order. But it does seem to us that today there are so many advocates of new systems that instead of decency there is confusion and disorder. If we go to a meeting or listen-in at the radio the political speech we expected to hear may turn out to be a sermon. Politics are being so much mixed up with religion that instead of being productive of ordered thought, there is confusion worse confounded.

* * *

We have heard a great deal lately of the economic system of the Scriptures and of miracles which have been wrought by humiliation and prayer. We must not question the sincerity of either religious or political evangelists or the saving graces of the doctrines they preach. But while the economic system established by Moses was no doubt good after its kind, it was not materially different from the modern economic system which reformers say must be subject to revision. According to the teachings of the Old Testament, there were markets and market places, and there were dickerings and chafferings as to market prices. There were manufacturing businesses, but they had not been consolidated. They were in the hands and under the control of individuals. The national wealth of the Chosen People consisted chiefly of flocks and herds. When products could not be exchanged by direct means, there were shekels of gold and of silver as convenient standards of values and as mediums (or should we write media?) of exchange.

* * *

Under the new dispensation advocated in the New Testament we are not positive, but venture to say no such thing was mentioned as the necessity of establishing a new economic system. It is true the money changers were driven in wrath out of the Temple at Jerusalem, but that act did not involve change. It merely resulted in the business of the brokers being transferred to secular places. The Founder of the Christian religion did not attempt to change either the existing political system or the economic system. He accepted the political system when the question of taxation (payment of tribute to Rome) and advised all law-abiding citizens to "render unto Caesar those things which are Caesar's." His mission was to change the lives of men. The purport of His teaching was that neither a political nor an economic revolution would be effective unless supported by a change of heart.

* * *

Sometimes we wonder while reading about days of prayer and humiliation as auxiliary to reform political movements whether the purpose of those periods is exaltation of righteous principles or exploitation of those principles for exaltation of the leaders of new movements. We are, of course, enjoined not to judge, and we know we should not scoff; but remember reading a short time ago about a great convention held in the city of Washington, D.C., for the purpose of debating what should be done about the alarming spread of crime in the United States. At that meeting resolutions were passed demanding that the government should take effective measures for the purpose of suppressing outlawry as a terrible reproach to the people. The occasion was marked by a great banquet, where a table was spread for one of the greatest feasts ever recorded in history. After the multitude had been fed and had been dispersed, an inventory was taken and the discovery made that a great part of the silverware had disappeared. The establishment had not been "held up" by professional bandits, but the goods had disappeared.

* * *

That is the story as printed in some of the newspapers. The sequel to the story is that crime is still prevalent in the United States. If we are to have real reforms in our own country and they are to have real reforms in another country, those things cannot be accomplished by summary executions by the police or spectacular trials of criminals who have been captured alive. When the Mayor of Vancouver declared that if given the opportunity he would clean up the city within a given time, we have no doubt he believed he could do it. Mr. McGeer made a clean-up at the top, but hold-up men are still active at the bottom. Vancouver has not been cleaned up, and we fear criminals are not susceptible to the influence of days of humiliation and prayer. The Mayor should devote all his time and talents to the reformation of Vancouver. After he has done that he will be justified in adjusting the political and economic affairs of Canada.

FIFTY YEARS AGO TODAY

(From the Daily British Colonist of January 19, 1885)

Sneak Thieves—Sheriff McMillan's house was entered early yesterday afternoon and an overcoat was taken from the hall and bedding from an adjacent bedroom. We have been informed by the police that there are a number of sneak thieves in the city and would advise all our readers that it would be to their advantage to take precautions to prevent their property being stolen. The police are opening a drive to arrest all suspicious characters and have them arrested on vagrancy charges. They will be asked to leave the city.

Furniture on View—The furniture and other personal effects of the late L. D. Lowenburg will be on view at the house, on McRae Street, today. Catalogues may be obtained at the house. The sale will be conducted tomorrow by Mr. Davies. All the articles are in good state of preservation and many of them are rich and desirable.

Large Lists—The steamers Enterprise and Amelia both had large passenger lists yesterday for the East Coast. Traffic seems to be looking up now. The Enterprise also had a large cargo of freight aboard.

Weather Notes—The weather in Victoria continues to remain cold. The temperature has not fallen much below freezing, but bitter winds have made it colder than usual.

Radio Programmes

Summary of Schedule of Victoria and Other Pacific Coast Stations

TODAY

9:30 a.m.—Abram Chasins, noted young American composer-pianist, will devote his "Piano Pointers" programme to a novel discussion of "memorization" with musical illustrations on Columbia.—KOL, KVI.

10:50 a.m.—With Elisabeth Rethberg, Giovannia Maryinelli and Gladys Swarthout heading the cast, Verdi's opera "La Forza del Destino" will be broadcast in its entirety for the first time direct from the Metropolitan Opera House on N.B.C.—KOMO.

1 p.m.—Another edition of Columbia's popular daytime feature, "The Modern Minstrels," will be presented with Harry von Zell, Ben Schlesinger, Bert Swor, Lou Lubin and Leith Stevens' Orchestra.—KOL, KVI.

4:15 p.m.—The turbulent "Kingfish," the senator from Louisiana, Huey P. Long, will be heard on N.B.C. for a quarter hour.—KOMO.

5 p.m.—Eddie Rocker and Ralph Scaefer, two discoveries of Roxy, will be featured by the famous impresario on his programme.—KOL, KVI, KSL.

5 p.m.—With Sigmund Romberg conducting and William Lyon Phelps narrating, another "Swift Hour" will be heard.—KOMO.

6 p.m.—Andre Kostelanetz will present his forty-piece orchestra, male quartette and fourteen voiced mixed ensemble in another half-hour of brilliant music, including late hits by Noel Coward, Hoagy Carmichael, Johnny Green and Charlie Henderson.—KOL, KVI, KSL.

6 p.m.—Jessica Dragonette, pioneer radio soprano, will be guest star on the Radio City party with John B. Kennedy and Frank Black's Orchestra.—KOMO.

7 p.m.—Major sports events of 1934 will be reviewed by Ted Husing, Columbia's ace sports announcer, on this special hour-long programme. Outstanding personalities will appear with Husing. The Four Eton Boys and Freddie Rich's band will supply the music.—KOL, KVI, KSL.

7:45 p.m.—The Colonist news flashes.—CFCT.

SUNDAY

8 a.m.—The Cleveland String Quartette will present the Mozart Quartette in G Major, in a broadcast over the Columbia network.—KOL, KVI.

11 a.m.—"Exodus From Egypt," selected as the second of a series of episodes from the Old Testament, which are being dramatized to music on the "Immortal Dramas" programme on N.B.C.—KOMO.

11:30 a.m.—Walter Connolly and Pauline Lord will fill a return engagement on the Radio Theatre when in an N.B.C. feature they are heard playing "The Late Christopher Bean."—KOMO.

12 noon—Robert Casadesus, noted French pianist and composer, will be guest soloist with the New York Philharmonic Symphony conducted by Hans Lange.—KOL, KVI, CRCV.

1:30 p.m.—Selections from the music productions, "Queen High," "Take a Chance," "Spring Is Here" and "Maytime," will be played by the Rhythm Symphony this morning.—KOMO.

2 p.m.—Mme. Ernestine Schumann-Heink, supported by a chorus of eight male voices and Josef Koestner's Orchestra, will sing "By the Water of the Minnetonka" during the Sentinels Serenade.—KOMO.

2 p.m.—With vocal honors going to Don Novis and Vera Van, Freddy Martin will be host at another Open House programme on Columbia.—KOL, KVI.

3 p.m.—Under the guiding hands of Ray Perkins, master of ceremonies, and Arnold Johnson, conductor, another array of amateur artists will be presented on the "National Amateur Night" Columbia feature.—KOL, KVI, KSL.

5 p.m.—A specially adapted version in English by Deems Taylor of Mascagni's tragic opera "Cavalleria Rusticana" will be presented with Frederick Jagel, tenor, in the leading role on the "Opera Guild" programme.—KOMO.

5:30 p.m.—A radio preview of the new picture, "King's Horses," with Mary Ellis, Eugene Pallette and Carl Brisson re-enacting their parts, will be the highlight of the "California Melodies."—KOL, KVI, KSL, CRCV.

5 p.m.—Further adventures of Lois Bennett, soprano, and Conrad Thibault, baritone, will be broadcast during the "Club Romance" programme.—KOL, KVI, KSL.

6 p.m.—"Jewel Song" from Gounod's "Faust," Kalman's "Sari Waltz" and Friml's "Indian Love Call" will be highlights of the Sunday Evening Hour with Grete Stueckgold, soprano, and the Ford Symphony Orchestra and chorus under Victor Kolar.—KOL, KVI, KSL.

7 p.m.—Music by Jane Froman, the Modern Choir and Frank Black's Orchestra will be featured during this half-hour.—KOMO.

8:15 p.m.—Highlights of the Bruno Richard Hauptmann trial will be reviewed by Walter Winchell at this time.—KOMO.

8:30 p.m.—With Jack Benny and Mary Livingstone celebrating the eighth anniversary of their wedding, Don Wilson, Don Bestor and Frank Parker will move with the stars to Chicago for another hilarious half-hour of fun and music.—KOMO.

Saturday's Programme

CFCT, Victoria, B.C. (1,450 Keys.)

8:00 a.m.—Timely Topics, Dr. Clem Davies.
8:15 a.m.—Tempus Fugit.
9:00 a.m.—Morning Moods.
10:00 a.m.—Feature Programme.
10:30 a.m.—Art Farey at the Piano.
11:00 a.m.—Music in the Air.
11:30 a.m.—Concert Album.
12:00 noon—Melodie Moderne.
12:15 p.m.—World Book Man: "On What Order of Ladies' Apparel Was Founded the Highest Order of British Knighthood?"
12:30 p.m.—Ten Tuneful Minutes.
12:30 p.m.—Prof. Robert M. Mobius.
5:30 p.m.—Birthday Party.
6:00 p.m.—Dancing Tempo.
6:30 p.m.—Sundown.
7:30 p.m.—Feature Programme.
7:45 p.m.—Colonist Radio Reporter.
8:00 p.m.—Eight Bells.
12:00 m.n.—Midnight DX Frolic.

CJOR, Vancouver, B.C. (600 Keys.)

3:00 p.m.—Bill Brown's Brevities.
5:15 p.m.—Cariboo Cowboys.
5:45 p.m.—Eb and Zeb, E.T.
6:00 p.m.—Don Pedro's Sextette.
7:30 p.m.—Cariboo Cowboys.
8:00 p.m.—Monitor Views the News.
8:15 p.m.—Rambling, George and Lew.
8:30 p.m.—Prairie Drifter.
9:00 p.m.—Studio Programme.
9:30 p.m.—Earle Hill's Orchestra.

CKWX, Vancouver, B.C. (1,010 Keys.)

5:00 p.m.—P. Cowan's Old Timers.
6:15 p.m.—Famous Players' Programme.
6:30 p.m.—News Varieties.
8:45 p.m.—Happy Family.
11:30 p.m.—Len Chamberlain's Orchestra.
12:00 m.n.—DX Programme.

CRCV, Vancouver, B.C. (1,410 Keys.)

5:30 p.m.—Variety Programme, records.
5:45 p.m.—Sunshine of Your Smile.
6:00 p.m.—See CRC Network.

CKMO, Vancouver, B.C. (1,418 Keys.)

1:15 p.m.—Betty Lee, Women's Topics.
2:30 p.m.—Madame Juliette, beauty.
4:30 p.m.—Afternoon Tea Dansant.
6:00 p.m.—British Empire Programme.
7:30 p.m.—Mac and his Guitar.
7:45 p.m.—Vesper Hour.
9:00 p.m.—Embassy Dance Orchestra.

CRC NETWORK

6:00 p.m.—Hockey Broadcast.
7:30 p.m.—Charles Dornberger's Orchestra, Montreal.
7:45 p.m.—News and Weather Forecast.
8:00 p.m.—Dance Orchestra, NBC; New York.
8:30 p.m.—Northern Messenger, radio messages to Far North, Toronto.
9:00 p.m.—News (B.C. Network).
9:15 p.m.—Vernon Ladies' Trio, Kelowna (B.C. Network).

NBC-KPO NETWORK
(KHQ-KGW-KFI-KPO-KOMO-KJR)

8:30 a.m.—Down Lovers' Lane, soloists, narrator.
9:00 a.m.—Armchair Quartette.
9:15 a.m.—Genia Fonariova, soprano.
9:30 a.m.—National Grange Programme.
10:30 a.m.—Press-Radio News Service.
10:35 a.m.—Woman's Magazine of the Air.
11:00 a.m.—Metropolitan Opera Series, Geraldine Farrar, narr.
2:00 p.m.—Eddie Duchin's Orchestra.
2:30 p.m.—Our American Schools.
3:00 p.m.—Tom Coakley's Orchestra.
3:30 p.m.—Tid-Bit.
3:35 p.m.—Twenty Fingers of Harmony.
3:45 p.m.—The Master Builder (via KGO).
4:00 p.m.—Religion in the News (via KGO).
4:15 p.m.—Jamboree (via KGO).
5:00 p.m.—William Lyon Phelps, M.C.; music direction Sigmund Romberg.
6:00 p.m.—Radio City Party, J. B. Kennedy, M.C.; artists; orchestra, direction Frank Black.
6:30 p.m.—The Gibson Family, radio musical comedy with Lois Bennett, Conrad Thibault, Jack and Loretta Clemens, Don Voorhees' Orchestra.
7:30 p.m.—Ladies Laugh Last, comedy drama.
8:00 p.m.—National Barn Dance, variety.
8:00 p.m.—Big Ten, direction Meredith Willson; soloists.
9:30 p.m.—Let's Dance, orchestra, direction Xavier Cugat; Kel Murray, Benny Goodman, M.C., and vocalists.
12:30 a.m.—Press Radio News (KPO, KHQ KGW).

CBS-DON LEE NETWORK
(KVI-KFRC-KOIN-KSL-KOL)

8:00 a.m.—New York Philharmonic Children's and Young People's Concert, direction Ernest Schelling.
9:30 a.m.—Abram Chasins, Piano Pointers.
10:00 a.m.—Frederic William Wile, Political Situation.
10:15 a.m.—George Hall's Orchestra.
10:30 a.m.—Fredonia State Normal School Girls' Glee Club.
10:45 a.m.—Esther Velas' Ensemble.
11:00 a.m.—Dan Russo's Orchestra.
11:30 a.m.—Poetic Strings, direction Emery Deutsch.
11:45 a.m.—Men of Manhattan, male quartette.
12:00 noon—Emery Deutsch's Dance Rhythm.
12:30 p.m.—Guido Chorus of Buffalo.
1:00 p.m.—Modern Minstrels.
2:00 p.m.—Little Jack Little's Orchestra.
2:30 p.m.—Samuel DeJong's Orchestra.
2:45 p.m.—Between the Bookends.
3:00 p.m.—Al Roth's Orchestra.
3:45 p.m.—Woody and Willy, comedy.
4:00 p.m.—Edgewater Beach Concert Orchestra.
4:30 p.m.—Dan Russo's Orchestra.
5:00 p.m.—Roxy and His Gang.
5:45 p.m.—Musical Revue, Robert Armbruster's Orchestra; Mary Courtland and quartette.
6:00 p.m.—Andre Kostelanetz with orchestra and singers.
6:30 p.m.—Hollywood Country Church (Don Lee).
7:00 p.m.—Band, direction Edward D'Anna.
7:30 p.m.—Saturday Revue.
8:00 p.m.—Richard Himber's Champions.
8:30 p.m.—Glen Gray's Casa Loma Orchestra.
6:30 p.m.—Hodge Podge Lodge (Don Lee).
8:00 p.m.—Joe Haymes and Orchestra.
9:30 p.m.—Ozzie Nelson's Orchestra.
8:30 p.m.—Hal Grayson's Orchestra (Don Lee).
10:15 p.m.—Fred Skinner, song stylist (Don Lee).
10:30 p.m.—Orville Knapp's Orchestra (Don Lee).
11:30 p.m.—Dick Jergens and Orchestra (Don Lee).

Sunday's Programme

CFCT, Victoria, B.C. (1,450 Keys.)

11:00 a.m.—Christ Church Cathedral.
6:30 p.m.—Gospel Sunshine Hour.
7:00 p.m.—Miniature Concert.
7:30 p.m.—Christ Church Cathedral.
9:15 p.m.—Band of the Canadian Legion.

CJOR, Vancouver, B.C. (600 Keys.)

9:30 a.m.—David Spencer Hour.
10:30 a.m.—Two-Piano Recital.
11:00 a.m.—Second Church of Christ, Scientist.
12:15 p.m.—Taxi Company Programme.
1:30 p.m.—For Shut-Ins, B. Miller.
1:45 p.m.—Cleaner Company Programme.
2:00 p.m.—Cariboo Cowboys.
2:30 p.m.—Swedish Press Programme.
3:00 p.m.—William Braidwood.
3:15 p.m.—Foursquare Gospel Lighthouse.
4:45 p.m.—Lutheran Broadcast.
5:15 p.m.—British-Israel Programme.
6:30 p.m.—Kelly Programme.
7:30 p.m.—Christ Church Cathedral.

CKWX, Vancouver, B.C. (1,010 Keys.)

9:00 a.m.—Recordings.
9:30 a.m.—Radio News Air Edition.
10:30 a.m.—Classical Gems.
11:00 a.m.—Metropolitan Tabernacle.
4:00 p.m.—Russian Male Quintette.
4:45 p.m.—The Book Man.
5:15 p.m.—Works of the Masters.
6:00 p.m.—Ernest J. Colton, baritone.
6:30 p.m.—News Varieties.
7:00 p.m.—Wandering Vagabond, songs.
7:30 p.m.—The Strolling Players.
8:00 p.m.—Paul Michelin, organ.
8:30 p.m.—News.
8:45 p.m.—Theatre Organ.
9:00 p.m.—Home Hour of Music.
10:00 p.m.—Safety Specialists.

CRCV, Vancouver, B.C. (1,100 Keys.)

12:00 noon—See CRC Network.
9:00 p.m.—Home Concert Hour.
10:00 p.m.—Dr. Lyle Telford, talk.

CKMO, Vancouver, B.C. (1,410 Keys.)

8:00 a.m.—Concert Music.
9:30 a.m.—Sacred Records.
10:00 a.m.—William J. Nelles, organ.
10:30 a.m.—Chamber Music.
6:00 p.m.—British Empire Programme.
7:00 p.m.—William J. Nelles, organ.

CRC NETWORK

12:00 noon—New York Philharmonic Society Orchestra, CBS, New York.
2:00 p.m.—Vesper Hour, choral music, direction Arthur McFadyen; Herbert Sadler, organ, address, Rev. Canon H. D. Martin, Winnipeg.
3:00 p.m.—Dr. B. K. Sandwell, editor Toronto Saturday Night, talk, auspices National Council of Education.
3:30 p.m.—La Quatnuor Alouette, male quartette, direction Lucien O'Brien, Montreal.
3:45 p.m.—Events of Canadian Interest, News Commentary, Prof. H. L. Stewart, Halifax.
4:00 p.m.—Concert Music, Rex Battle and Royal York Orchestra, Toronto.
4:15 p.m.—Gisi Szanto, Detroit.
4:30 p.m.—Chanson d'Amour, par Franz Schubert, direction Jean Marie Beaudet, Quebec.
5:00 p.m.—Pastel Panels, soloists, string ensemble, direction W. Knight Wilson, Regina.
5:30 p.m.—Band Box Revue, orchestra, soloists, Detroit.
6:00 p.m.—Footlight Highlights, vocal, orchestral, direction Geoffrey Waddington, Toronto.
6:30 p.m.—Acadian Serenade, soloists and orchestra, direction Marjorie Payne, Halifax.
7:00 p.m.—Choral Programme, Toronto.
7:30 p.m.—Dewi Jones, Welsh boy soprano, Montreal.
7:45 p.m.—News and Weather Forecast.
8:00 p.m.—Atlantic Nocturne; readings by J. Frank Willis; Allan Reid, organist; Leon Boikozotsky, violinist, Halifax.
8:30 p.m.—Piano Recital, Winnipeg (Western Network).

NBC-KPO NETWORK
(KHQ-KGW-KFI-KPO-KOMO-KJR)

8:30 a.m.—Major Bowes' Capitol Family, Waldo Mayo, conductor and violinist; Tom McLaughlin, baritone; Nicholas Cosentino, tenor; Hannah Klein, piano; Guardsmen.
9:15 a.m.—What Home Means to Me, speaker, orchestra.
9:30 a.m.—Music Hall of the Air, symphony orchestra, direction Erno Rapee, soloists (KGO to network).
10:30 a.m.—National Youth Radio Conference.
11:00 a.m.—Immortal Dramas, Harvey Hays, narr.; Roy Shield's Orchestra; Noble Cain's Chorus.
11:30 a.m.—Radio Theatre, guest star.
12:30 p.m.—Penthouse Serenade, Don Mario, Spanish tenor; Charles Gaylord's Orchestra.
1:00 p.m.—Rhythm Symphony, 86 pieces; De Wolf Hopper, narr., guest star.
1:30 p.m.—Sunday Special, Carlton E. Morse, drama.
2:00 p.m.—Sentinels Serenade, orchestra, direction Joseph Koestner; Mme. Schumann-Heink.
3:30 p.m.—House by the Side of the Road, Tony Wons, philosopher; songs, comedy.
2:00 p.m.—Catholic Hour; Mediaevalists Choir.
3:30 p.m.—Grand Hotel, drama, Anne Seymour.
4:00 p.m.—Martha Mears, contralto.
4:15 p.m.—Dos Stories, Cameron Prud'homme, narr.
4:30 p.m.—Joe Penner, comedian; Harriet Hillard, Ozzie Nelson's Orchestra.
5:00 p.m.—Grand Opera Guild, Deems Taylor, narr.
6:00 p.m.—Manhattan Merry-Go-Round, Raquel de Carlay; Men About Town Trio; Pierre Le Kreeun, tenor; Jerome Mann, impersonator; Andy Sanella's Orchestra.
6:30 p.m.—Album of Familiar Music; Frank Munn, tenor; Virginia Rea, soprano; piano duo; Bertrand Hirsch, violin; Gustave Haenschen's Orchestra.
7:00 p.m.—Jane Froman, contralto; Modern Choir; orchestra, direction Frank Black; Don McNeill, M.C.
7:30 p.m.—K-7, Secret Service Spy Story.
8:00 p.m.—Wendell Hall, Red-Headed Music Maker.
8:15 p.m.—Walter Winchell, gossip.
8:30 p.m.—Jack Benny, Mary Livingstone, Frank Parker, Don Bestor's Orchestra, Don Wilson, announcer.
9:00 p.m.—Silken Strings, orchestra, direction Charles Previn.
9:30 p.m.—Oriental Gardens Orchestra (KPO).
9:30 p.m.—Readers' Guide, J. H. Jackson (via KGO).
10:00 p.m.—News Flashes (Sam Hayes).
10:15 p.m.—Tom Coakley's Orchestra.
10:15 p.m.—Bridge to Dreamland, Paul Carson.
11:00 p.m.—Press-Radio News Service.
11:05 p.m.—Midnight Melodies, Charles Runyan (KPO).
11:05 p.m.—Freddie Berain's Bal Tabarin Orchestra (from KGO).

CBS-DON LEE NETWORK
(KVI-KFRC-KOIN-KSL-KOL)

9:30 a.m.—Meditations in Melody (Don Lee).
9:45 a.m.—Viennese Carnival from Vienna.
10:00 a.m.—Church of the Air.
10:30 a.m.—Bob Allen, pianist (Don Lee).
10:45 a.m.—Pat Kennedy, tenor; Art Kassel's Orchestra.
11:00 a.m.—Lazy Dan the Minstrel Man, songs.
11:30 a.m.—Hammerstein's Music Hall of the Air.
12:00 noon—New York Philharmonic Symphony Orchestra, direction Hans Lange; Lawrence Gilman, music critic, commentator.
2:00 p.m.—"Open House," Freddy Martin's Orchestra.
2:30 p.m.—Remembering, Jean Ellington, contralto (Don Lee).
2:45 p.m.—Musical Moods.
3:30 p.m.—National Amateur Night, Ray Perkins, comedian, M.C.; Arnold Johnson's Orchestra.
3:30 p.m.—Smiling Ed McConnell, songs.
4:00 p.m.—Alexander Woollcott, Town Crier; Robert Armbruster's Orchestra.
4:30 p.m.—Music Box Revue (Don Lee).
5:00 p.m.—Club Romance, Lois Bennett, soprano; Conrad Thibault, baritone, Don Voorhees' Orchestra.
5:30 p.m.—California Melodies, orchestra, direction Raymond Paige, Joan Marsh, vocalist, guest soloists.
6:00 p.m.—Ford Symphony Orchestra, direction Victor Kolar.
7:00 p.m.—Wayne King's Orchestra.
7:30 Raymond Paige Presents (Don Lee).
7:45 p.m.—Joe Haymes and Orchestra.
8:00 p.m.—Press-Radio News.
8:00 p.m.—Orville Knapp's Orchestra (Don Lee).
8:05 p.m.—Little Jack Little's Orchestra.
8:30 p.m.—Leon Belasco's Orchestra.
9:00 p.m.—Cab Calloway's Cotton Club Orchestra.
9:00 p.m.—Hi Jinks, Johnny Murray, M.C. (Don Lee).
9:15 p.m.—Gus Arnheim's Orchestra.
9:30 p.m.—Frank Dailey's Orchestra.
10:00 p.m.—Frank Jenks' Orchestra (Don Lee).
10:15 p.m.—Joe Sullivan, pianist (Don Lee).
10:30 p.m.—Orville's Knapp's Dance Orchestra (Don Lee).
11:00 p.m.—Dick Jergen's Orchestra (Don Lee).
11:30 p.m.—Organ Melodies (Don Lee).

THE COLONIST IN LONDON

The Colonist may be procured at the International News Stand of Messrs. Selfridge & Co., Oxford Street.

SUNRISE AND SUNSET

JANUARY, 1935

Time of sunrise and sunset (Pacific standard time), at Victoria, B.C., for the month of January, 1935.

Date	Sunrise	Sunset	Date	Sunrise	Sunset
1	8 05	4 29	17	7 59	4 48
2	8 05	4 30	18	7 58	4 49
3	8 05	4 31	19	7 57	4 51
4	8 05	4 33	20	7 58	4 52
5	8 05	4 33	21	7 58	4 54
6	8 04	4 34	22	7 55	4 55
7	8 04	4 35	23	7 54	4 57
8	8 04	4 36	24	7 53	4 58
9	8 04	4 37	25	7 51	5 00
10	8 03	4 38	26	7 50	5 01
11	8 03	4 40	27	7 49	5 03
12	8 02	4 41	28	7 48	5 05
13	8 02	4 42	29	7 47	5 06
14	8 01	4 44	30	7 45	5 08
15	8 00	4 45	31	7 44	5 09
16	8 00	4 47			

The Meteorological Observatory, Gonzales Heights, Victoria, B.C.

First Shopper (to second ditto): "Well, my dear, if you're not going to buy anything we might just as well look at something more expensive."

VICTORIA MAN NAMED TO POST

W. F. Pinfold Appointed to Board of Canadian Research Institute

W. F. Pinfold, president of New Method Laundries, Limited, has been appointed to the board of management of the Canadian Research Institute, under the auspices of the National Research Council at Ottawa. A meeting of the board is to be held in Ottawa January 25, and Mr. Pinfold will attend.

Research work in connection with the manufacturing, processing, and laundering textiles is definitely assuming larger and larger proportions in the textile and allied industries. Guess work is being eliminated and the ground prepared for higher standards of textile excellence. More and more of the reliable and reputable textile manufacturers are asking for research work that will gradually bring about legislation protecting them against inferior goods and workmanship. Just as foods and drugs are protected by law from dilution and injurious compounds so it is hoped the public will be protected from shoddy, inferior and improperly manufactured textiles.

ADEQUATELY EQUIPPED

With a staff of trained textile experts, research engineers and chemists, and a large laboratory comprising every known scientific apparatus for textile experimentation and testing, the institute is adequately equipped to serve the industries of Canada. Most of the reputable manufacturers are actively co-operating with the institute and the standard of manufacturing has been materially raised.

National Research Laboratories have been established at Ottawa by the Federal Government with the object, among other things, of assisting Canadian industries in a solution of their technical problems.

These laboratories are under the direction and control of the National Research Council, an advisory council of fifteen prominent Canadian scientists and business men. The council is a corporate body which facilitates effective administration and contact with industry, while the fact that the laboratories operate under the auspices of the Federal Government insures that their work and findings are impartial and reliable.

Tides at Victoria

JANUARY, 1935

Time of tides (Pacific standard time), at Victoria, B.C., for the month of January, 1935.

Date	Time H M	Ht Ft.	Time H M	Ht Ft.	Time H M	Ht Ft.	Time H M	Ht Ft.
1			9 54	9.8			18:49	2.1
2			10 26	10.1			19 26	1.3
3			11:07	10.4			20 05	0.8
4			11 52	10.4			20 44	0.2
5			12 39	10.3			21:33	0.2
6	6 30	8.6	8 59	8.4	13 28	9.8	22:05	0.8
7	6 40	8.7	10 15	7.9	14 33	9.2	22 48	1.3
8	6 56	8.7	11:28	7.2	15 25	8.3	23 28	3.3
9	7 20	8.8	12 42	8.5	16 43	7.3		
10	0 07	3.5	7 43	8.8	13:57	8.5	18 45	6.5
11	0 40	4.6	8 05	8.1	15:09	4.8	21:50	8.2
12	1:00	5.9	8 28	8.3	16 15	3.7		
13			8 48	9.4	17 15	2.9		
14			9 10	9.8	18 05	2.3		
15			9 40	9.6	18 51	1.8		
16			10 12	9.6	18 30	1.5		
17	5 53	9.2	7 40	8.2	10 55	9.5	20 08	1.6
18	6 04	8.1	8 28	8.9	11 38	9.3	20 41	1.5
19	6 15	8.9	9 06	8.6	13 20	9.1	21 14	1.6
20	6 25	8.7	8 45	8.2	12 01	8.7	21:45	2.0
21	6 31	8.5	10:27	7.7	13 44	9.3	32 16	2.5
22	6 38	8.4	11 15	7.3	14 28	7.8	22:45	3.1
23	6 48	8.4	12 09	8.8	15 16	7.2	23 11	3.8
24	7 01	8.4	13:04	8.2	18 20	6.6	23:28	4.5
25	7:15	8.5	13 50	5.6	17:55	6.1	23 30	5.3
26	7 26	8.8	14 55	4.8				
27	7 35	8.8	15 48	4.1				
28	7 42	9.2	18 40	3.3				
29	8 04	9.5	17 29	2.5				
30	8 45	9.8	18 15	1.8				
31	8 45	10.0	18 59	1.2				

The time used is Pacific standard for the 120th Meridian west. It is counted from 0 to 24 hours, from midnight to midnight. The figures for height serve to distinguish high water from low water. Where blanks occur in the table, the tide rises or falls continuously during two successive tidal periods without turning.

The height is in feet and tenths of a foot, measured from the average level of low water.

To find the depth of water on the sill of the Esquimalt drydock, add 18.9 feet to the height of high water as above given.

To find the depth of water on the sill of the Songhees drydock, add 30 feet to the height of high water as above given.

MOONRISE AND MOONSET

JANUARY, 1935

Time of moonrise and moonset (Pacific standard time), at Victoria, B.C., for the month of January, 1935.

Date	Rises	Sets
1	4 28 a.m.	1 02 p.m.
2	5 44 a.m.	1 48 p.m.
3	6 52 a.m.	3 48 p.m.
4	7 50 a.m.	4 01 p.m.
5	8 35 a.m.	5 25 p.m.
(New moon on 5th)		
6	9 09 a.m.	6 51 p.m.
7	9 38 a.m.	8 17 p.m.
8	9 58 a.m.	9 39 p.m.
9	10 19 a.m.	10 59 p.m.
10	10 38 a.m.	...
11	10 59 a.m.	0 18 a.m.
(First quarter on 11th)		
12	11 32 a.m.	1 32 a.m.
13	11 50 a.m.	2 49 a.m.
14	12 25 p.m.	4 01 a.m.
15	1 07 p.m.	5 07 a.m.
16	1 59 p.m.	6 05 a.m.
17	3 58 p.m.	6 53 a.m.
18	4 03 p.m.	7 29 a.m.
19	5 10 p.m.	7 58 a.m.
(Full moon on 19th)		
20	6 17 p.m.	8 32 a.m.
21	7 22 p.m.	8 42 a.m.
22	8 27 p.m.	9 03 a.m.
23	9 32 p.m.	9 18 a.m.
24	10 28 p.m.	9 31 a.m.
25	11 48 p.m.	9 47 a.m.
26	...	10 06 a.m.
27	0 55 a.m.	10 28 a.m.
(Last quarter on 27th)		
28	2 07 a.m.	10 57 a.m.
29	3 21 a.m.	11 28 a.m.
30	3 31 a.m.	12 35 p.m.
31	5 23 a.m.	1 30 p.m.

The Meteorological Observatory, Gonzales Heights, Victoria, B.C.

Cranleigh House School
FOR BOYS
From Beginners to Matriculation
Kindergarten in Connection
C. V. MILTON, A.C.P.
Cadboro Bay Road E 8214

LADIES' HOSIERY
WOOL OR SILK AND WOOL
All sizes.
49c
"THE WAREHOUSE," Ltd.
1110-14 GOVERNMENT ST. PHONE E 3514

Diaries, Blank Books, Office Supplies
LITCHFIELD'S LIMITED
1109 Government Street Phone E 9513

See Our Window Display of
English Sheffield Reproduction Trays
F. W. FRANCIS
1210 DOUGLAS STREET PHONE G 7611

ANNUAL REPORTS ARE ENCOURAGING

Victoria West United Church Elects New Officers—Ladies' Aid to Paint Building

Victoria West United Church enjoyed a successful year in 1934, it was shown Thursday night, when the reports of the various departments were read at the annual meeting.

Rev. W. R. Brown, pastor, was thanked by the congregation for his inspiring leadership during the past year.

At the election of officers, the following were named to the board of stewards: W. F. Perry, Mrs. W. Beattie, George Guy, H. Watson, Capt. J. W. Gidley, Mrs. L. A. Young, Mrs. G. Guy, A. W. Wright, Gordon Mitchell, P. E. Mickelson, W. Caley, Capt. G. M. Newell, E. Moore, William McDonald and Mr. Pullen. Mr. Young was elected recording steward and Mr. Wright treasurer.

WILL PAINT CHURCH

Painting of the church will be undertaken by the Ladies' Aid in the Spring, it was announced by Mrs. Guy, president, in presenting a report for the society. This statement was greeted with much applause, as the report showed a credit balance of $200.

The financial statement for the church was presented by Mr. Wright, and it disclosed a substantial credit balance on hand.

Miss Irene Watson told the meeting that the Mission Circle, of six young girls, had raised a total of $35.

EXCEEDED ALLOCATION

Mrs. G. M. Newell, in presenting the Women's Mission Society report, stated that the society had exceeded its allocation.

Other favorable reports were read by the following officers; Mrs. C. Milley, Monteith Club; Mr. Mitchell, Sunday school; Mr. McDonald, choir; Young People's Society, Jack Price; Mr. Caley, board of session, and Mr. Perry, missionary fund.

The evening was concluded with the serving of refreshments by the Ladies' Aid, under the convenership of Mrs. Guy.

CANADIAN DOLLAR AND POUND RATES

MONTREAL, Jan. 18 (CP).—A general advance took place on Montreal foreign exchanges today. The pound was up 3-8 of a cent at 4.87 31-32, while the American dollar advanced 1-32 of 1 per cent to 1-32 of 1 per cent discount. The franc firmed .01 of a cent to 6.8 cents.

B.C. Lumber Made Definite Advance During Year Ended

Production Tentatively Placed at $44,000,000 in 1934—Empire Exports Reached New High Record—Pulp Staged Recovery in Output

BRITISH Columbia lumber operations made some definite advances last year, according to provincial officials now checking up on the results in 1934. Among the gains were establishment of a new record for waterborne exports, capture of 10 per cent of the United Kingdom market, 100 per cent increase in tie cutting, 10 per cent gain in pulp by volume; and small, but definite price improvements in the Coast area. Production for the year is tentatively placed around $44,000,000, subject to final correction, comparing with $39,000,000 in 1933.

While official figures are not yet available, it is estimated between 2,500 and 3,000 additional men found employment in operations during the past year. The closure of some mills offset part of the gain, lower Vancouver Island suffering in that regard. On the other hand, logging was more active, and log surpluses declined materially during the year. Trade extension efforts were carried to South Africa, and renewed in Britain and elsewhere.

TOTAL CUT INCREASED

The provincial scale was 2,214,791,000 board feet, compared with 1,898,581,000 board feet in the year previous.

Pulp operations increased 10 per cent by volume, but prices remained nearly stationary, with some firmness showing in recent months, and brighter prospects for this year. Lumber prices remained without much change in the Interior, but rose slightly in Coast regions, for an average gain of possibly $2 per thousand board feet in some grades.

Great Britain took 456,000,000 board feet of a total of 859,000,000 board feet exported by water last year. This was 10 per cent of the United Kingdom imports, and a gain of 68 per cent in this movement for the year. Total exports by water to world ports were the highest on record, exceeding even 1929, when 801,000,000 board feet were shipped abroad. Rail business is not recorded here.

RAILWAY ORDERS

Renewing of tie-cutting for railways increased the output in this division from 496,000 pieces, to 1,077,000 in 1934. Poles and piling remained steady, and cordwood was slightly less in volume.

Outside of exports, lumber movements continued slow, domestic and Canadian markets being counted on to develop more this year.

If preliminary indications are confirmed, lumber will again rank first among primary producers of the Province, adding in the neighborhood of $44,000,000 to aggregate returns from natural resources, as the contribution of private endeavor.

DECLARES BUSINESS THROUGHOUT CANADA DEFINITELY BETTER

That business throughout Canada is definitely on the upgrade, with each Province showing gains over last year, was the encouraging report made by E. G. Cole, Montreal, executive of the Belding-Corticelli Company, Limited, manufacturers of silk goods, who visited Victoria yesterday. At the Empress Hotel he conferred with representatives of his company here.

Reports submitted at a recent convention in Vancouver of his company's representatives in British Columbia, Mr. Cole said, were very encouraging, and there was every indication that the new year would top 1934 as far as sales were concerned.

Motorists in India are urging headlights and tail-lights for elephants, which are the kind of pedestrians they can't bump off.

New Water War Vehicle

General Lutze (left), chief of the German Storm Troops, is shown trying out a new amphibian auto, which can be easily converted into a war vehicle for land or water. Its water speed is half its pace ashore.

At the Theatres

LIVELY MUSICAL AT THE CAPITOL

Eddie Cantor Plays Leading Role in "Kid Millions"—Fine Supporting Cast

Eddie Cantor, banjo-eyed clown who last year cavorted among chariots and lions in the Rome of the Caesars, in "Roman Scandals," this season invaded the land of the camels and the Pyramids in "Kid Millions," which comes to the Capitol Theatre today.

The comedian's fifth annual screen musical extravaganza for Samuel Goldwyn introduces him as a black sheep of the Brooklyn waterfront who inherits a fortune in buried treasure and travels to Egypt to claim it, with Ann Sothern, Ethel Merman, George Murphy, and Block and Sully, lending romance, "hotcha" and hilarity to the proceedings.

The season's most tuneful song hits are a feature of the new Cantor fun fest. Eddie sings "Okay Toots" and "When My Ship Comes In," both from the pens of Gus Kahn and Walter Donaldson, aided by the new crop of gorgeous Goldwyn girls. The first is featured in the elaborate Harem Number and the second in the Technicolor Ice Cream Fantasy which closes the film. Eddie also revives "Mandy," the Irving Berlin smash hit which Cantor introduced in the Ziegfeld "Follies" of 1919, in a gorgeous girl and song number staged as part of a ship's concert.

PLAYHOUSE THEATRE Bill Bevan, one of the original Keystone Kops, and an actor who has appeared in films for twenty years, is cast in an important supporting role in Paramount's "Limehouse Blues," now at the Playhouse Theatre. George Raft is featured.

DOMINION THEATRE A tense drama of tears and laughter, hopes and fears, dreams and disillusions that will linger long in the hearts of theatregoers is presented in the RKO-Radio's "Romance in Manhattan," now at the Dominion Theatre, starring Francis Lederer, dashing stage and film favorite, and adorable Ginger Rogers. The supporting cast includes the sensational boy actor, Jimmie Butler, J. Farrell Macdonald, Lillian Harmer, Helen Ware and Ely Malyon. Stephen Roberts directed.

AMUSEMENTS

On the Screen

Capitol—Eddie Cantor in "Kid Millions."

Columbia—"The Man With Two Faces," starring Edward G. Robinson.

Dominion—Ginger Rogers in "Romance in Manhattan."

Playhouse — "Limehouse Blues," featuring George Raft.

COLUMBIA THEATRE One of the strangest and most baffling murder mystery dramas is now at the Columbia Theatre, under the title of "The Man With Two Faces." The picture, a First National production, is based on the tremendous stage success by George S. Kaufman and Alexander Woollcott, two of Broadway's most famous playwrights.

TENSE DRAMA WILL BE PRESENTED ON MONDAY

The plot of "The Late Christopher Bean," which will be presented by the Little Theatre Players on Monday evening in the Shrine Auditorium, has a twinge of mystery and much more than a twinge of suspense running through its fabric. The story is a clever one and supplies plenty of action along with the portrayal of many human emotions.

The situation in the Haggett family becomes highly involved when there arrive on the scene three men—an art critic, a forger of paintings and an art broker. While the bewildered Dr. Haggett is trying to marshal his facts together and find out what it is all about, the more ambitious members of the family are thrown into utter confusion and frenzy, which is not lessened when it is ascertained that the pictures painted by the late Christopher Bean are missing.

"The Late Christopher Bean" was translated from the French by Emyln Williams and the scene is laid in the Midlands of England. Costumes will be modern, and the actual set of the play will be in the study in the home of Dr. Haggett.

H. Eager Lectures On Animal Rights

An interesting talk was given recently at the home of Mrs. J. Stewart, Broughton Street, when H. Eager, a director of the local Anti-Vivisection Society, spoke on "Animals' Rights." The affair was held under the auspices of the organization.

The speaker divided his address into two sections, legal and moral rights. The law for animal protection was very inadequate, he declared, and sometimes in opposition to humane progress. The public should demand an alteration, he contended. One of the main principles involved is that if men have rights, animals also have them, and they cannot be consistently awarded to men and denied to animals.

He strongly deprecated the teaching of vivisection in universities and colleges. Animals cannot invoke the law on their own behalf, and man, having duties towards them, must see that the law is applied for their protection. Too often, however, the human mind is subtle to evade the full significance of its obligations, he asserted. Mrs. L. Roseboom gave two delightful and appropriate recitations entitled, respectively, "In Memory of Hamish" and "Baboon."

BRITISH-ISRAEL

The following meetings are scheduled to take place throughout the coming week, all at 8 p.m.:

Monday, January 21, Middleton Guild, Campbell Building, Victoria.

Monday, January 21, Sooke.

Tuesday, January 22, Victoria and District Association, Foresters' Hall, Victoria. Speaker, Mrs. Altree Coley.

Friday, January 25, Mount Tolmie. Speaker, Mrs. S. H. Brake.

The regular monthly meeting of the Area Council will be held at Headquarters, Victoria, on Monday, January 21.

Headquarters of the Federation for Victoria and district are located at 645 Pandora Avenue, where books and literature may be obtained. Open 10 a.m. to 4 p.m. weekdays, except Wednesday, 10 a.m. to 1 p.m.

CULBERTSON on CONTRACT

By Ely Culbertson

World's Champion Player and Greatest Card Analyst

A SINGLE-HANDED SLAM BID

It is rather a remarkable experience to pick up a hand which is just about the biggest you have ever held and on which you are unquestionably going to open with a forcing two-bid, and then to hear the bidding opened in front of you by a very sound player and subsequently hear this player rebid. That is what happened to South on the hand below, but despite East's bids South still was able to jump to six even after having received nothing but forced responses from his partner. His hand was just that strong.

West, dealer.

Neither side vulnerable.

North: ♠ Q 9 7 5 ♥ 8 2 ♦ J 8 ♣ 8 6 4 3 2

West: ♠ J 3 2 ♥ 9 3 ♦ A 6 5 4 2 ♣ J 10 5

East: ♠ 8 ♥ Q J 10 7 5 4 ♦ K 10 9 7 2 ♣ 7

South: ♠ A K 10 6 4 ♥ A K 6 ♦ Q ♣ A K Q 9

The bidding: (Figures after bids refer to numbered explanatory paragraphs.)

West	North	East	South
Pass	Pass	1♥(1)	Dbl.(2)
Pass	1♠	2♥(3)	3♥(4)
Pass	4♠(5)	Pass	6♠(6)
Pass	Pass	Pass	

1. A third hand semi-psychic. East's distribution made the bid perfectly safe and his lack of defence in the black suits made East feel that some attempt should be made to inhibit North and South from reaching a game or slam contract.

2. Probably a better bid on the South hand over one heart would have been two hearts—an immediate overcall in the opponents' bid suit. But South was a very optimistic soul and he decided to double on the remote possibility that his partner might be able to pass for penalties. It is out of such optimism, I must admit, that continents are discovered and inventions brought to the world.

3. East, not knowing just how strong South's hand was, still had hopes of deceiving the latter and figured that the best way to do this was to simply rebid just as one would with a sound all-around hand.

4. South, with his gigantic rock-crusher, naturally could not be fooled. Wishing another forced response from his partner, he now overcalled in his opponents' suit. Although this overcall in the opponents' suit following a take-out double usually shows a desire to play the hand at that suit, South knew that on this particular bidding his partner could not be misled, since East had not only bid hearts, but had rebid them, and if South had actually held a heart suit himself, he would have doubled three hearts for penalties.

5. North, of course, did not like the situation one little bit, and it was with fear and trembling that he showed his magnificent five-card club suit. He could not rebid spades and did not wish to bid no trump without a heart stopper.

6. South could not wait any longer. He knew that at the worst a small slam contract would depend upon a trump break. North, on his spade and club bids and his failure to bid no trump, should have a doubleton heart. If North had this doubleton heart and nothing but the queen of spades, he would not be able to bid six over five. In addition, should North by some chance have held the diamond ace and the spade queen, the jump to six was the best way to invite a grand slam contract.

Frankly, had I been sitting South, I should have found a slightly better way of getting to six and inviting seven. With a reliable partner I would have bid five no trump—a conventional forcing bid. However, I do not blame this particular South player for not using this bid, as his partner was not particularly strong and there was an outside chance that the latter might pass.

There was nothing to the play of the hand. North and South had to lose a diamond and then the declarer had only to ascertain whether or not there were four clubs in one hand to be able to spread the hand.

DODD'S KIDNEY PILLS
FOR ALL KIDNEY DISEASES
BACKACHE
BLADDER TROUBLES
RHEUMATISM
4087 THE PROP

WHERE MOST PEOPLE TRADE
JANUARY CLEARANCE SALE
BIG SAVINGS IN SHOES FOR THE WHOLE FAMILY
JAMES MAYNARD, LIMITED
649 Yates Street WE DO REPAIRING Phone G 6614
ESTABLISHED 1905

METROPOLITAN ELECTS BOARD

United Church Officials Report Successful Year of Activity

Revenue exceeded expenditures by $1,961 at the Metropolitan United Church during the fiscal year just brought to a close, the annual report, issued yesterday, stated.

The report, submitted at the annual meeting, disclosed a particularly active year. The meeting also elected its elders and stewards for the new year. The election resulted as follows: Elders, E. Campbell, G. D. Christie, Reginald Harris, Edward Matthews, H. T. Knott, D. M. McIver, A. Parfitt, J. Runions and H. L. Smith; stewards, W. I. Anderson, A. Ballantyne, A. Curtis, H. O. English, Mrs. J. A. Grant, Miss M. Piercy, Miss H. Sargent and R. J. C. Smith.

TREASURER'S REPORT

The treasurer, John A. Grant, reported revenue from all sources as $17,180.32, and expenditures, including trust funds, paid out as $15,219.04.

C. B. Deaville, chairman of the board of stewards, expressed the deep appreciation of the official board for the splendid sacrificial givings of the church members during these difficult times, and also stressed the board's gratitude to the pastors, Rev. E. F. Church and Rev. J. H. A. Warr, and to all other salaried workers for their faithful and efficient services.

Superintendent A. J. Daniels reported for the Sunday school an enrollment of 367 scholars and staff, and receipts for the year of $684.24.

Mrs. W. E. Harper, president of the W.M.S., reported a total membership of 166, and the society had reached its allocation of $1,750.00.

JOINT FUND

For the missionary and maintenance fund, Arthur Lee reported that $5,000 had been raised.

The Ladies' Aid had a successful year. Both the society and the church regret that Mrs. E. O. Weston is unable to continue in office. For twenty-three years as president she has worked strenuously, faithfully and unselfishly. This is a record of service for which all are justly proud, and to Mrs. Weston all join in best wishes.

Encouraging reports were received from the Young People's Society by Mr. Simpson; the Chummy Club, by Mrs. Ray Baker; the Flower Guild, by Mrs. R. J. C. Smith; the choir, by Mr. Curtis, and other organizations by Mr. E. E. Wescott, Mr. Matthews and Mr. McIver.

CONGRATULATIONS

The meeting closed with the passing of the following resolution to Mr. and Mrs. F. Winkel: "The members and friends of the Metropolitan United Church desire to tender you and your good wife their heartiest congratulations on your diamond wedding which you celebrated on Friday last. We trust that the future will hold in store for you many additional years of happiness and prosperity.

"We take this occasion also to express our sincere appreciation of your faithful and painstaking work as our church officer for the past forty-four years. The service has been performed in no perfunctory manner, for you have been always so willing to help, and so thoughtful of every detail that you have materially assisted in the service of worship. We appreciate your thoughtful and painstaking efforts, and wish you and Mrs. Winkel all happiness in the evening of life."

P.-T.A. OFFICERS ELECTED

NANAIMO, Jan. 18. — Brechin Parent-Teachers Association has elected officers for 1935 as follows: Hon. president, E. Breckenridge; president, Mrs. H. Wallace; vice-president, Mrs. T. Harris; corresponding secretary, A. C. Ironside; social convener, Mrs. T. Walters; programme convener, Mrs. J. Dear.

BETTER LIGHT BETTER SIGHT
● See Our Display of the Latest Indirect Lamps
BC Electric

CHURCH OFFICERS FOR 1935 CHOSEN

St. Martin's-in-the-Fields Congregation Hears Encouraging Financial Statements

The annual vestry meeting of St. Martin's-in-the-Fields was held on Tuesday evening, Rev. Canon Stocken presiding. The financial reports from the various branches of church work were encouraging and showed an increase over the last three years.

The following officers were elected or re-elected for the current year: William Gilbert, minister's warden; W. C. Hartnell, people's warden, and T. Thompson, George Eade, H. A. Rogers, E. W. Merritt and Mesdames W. J. Leggett, W. Gilbert, G. MacGregor and Miss Alice Stocken, members of the church committee.

Mrs. G. MacGregor and E. W. Merrett were named delegates to the rural-decanal conferences; Mrs. W. Gilbert, president Ladies' Guild; Mrs. Gladys Frew, president Business Women's W.A., and Mrs. W. Gilbert, secretary "Cradle Roll" of the W.A.

Oxford Group Notes

Monday, January 21, 8 p.m.—Fellowship meeting for girls at Suite No. 1, Richmond Court.

Tuesday, January 22, 8 p.m.—Open meeting for men at the home of Gilbert Fraser, 1520 Despard Avenue.

Wednesday, January 23, 12 noon—Men's luncheon and fellowship meeting in Spencer's dining-room.

Thursday, January 24, 3 p.m.—Open meeting for women at the home of Mrs. Harold Patterson, 1004 Carberry Gardens. This meeting takes the place of the weekly meeting formerly held at Y.W.C.A.

Friday, January 25, 8 p.m.—Open meeting for women at the Upper Room, 617 Fort Street. A team meeting at the home of Major and Mrs. K. B. Spurgin, 3455 Richmond Avenue. Every group is asked to send a welded team to this meeting.

COLUMBIA
SATURDAY
"THE MAN WITH TWO FACES"
WITH EDWARD G. ROBINSON
—Added—
ZANE GREY'S "SUNSET PASS"
With Randolph Scott and Tom Keene
Serial: "RED RIDER"
MICKEY MOUSE CARTOON
Coming Monday—LORETTA YOUNG IN "BORN TO BE BAD"
PRICES: Saturdays and Holidays Only
1-5 10c 5-6 15c 6-11 25c

The New Playhouse
NOW SHOWING
Limehouse Blues
A Paramount Picture
Also
JUNE COLLYER-RALPH BELLAMY in
"BEFORE MIDNIGHT"
Prices (Except on Saturdays)
12-2 10c 2-5 15c 5-11 20c

DOMINION
TODAY AND MONDAY
At 1:31, 4:16, 6:51, 9:40
A TREAT FOR ALL!
FRANCIS LEDERER
GINGER ROGERS
Romance in MANHATTAN

The Star of "Pursuit of Happiness" Teamed With the Charming Star of "The Gay Divorcee"
R.K.O.'S LAUGHABLE, CRYABLE STORY OF GOLDEN DREAMS
COMPANION FEATURE . . . .
The Fastest Train on Earth!
"The Silver Streak"
With
Sally Blaine ● Charles Starrett ● Hardie Albright
And the Burlington Zephyr
At 12:16, 2:37, 5:46, 8:23
A STIRRING ROMANCE OF THE RAILS—MILES OF STREAMLINED THRILLS
10c, 12-2 ● 15c, 2-5 ● 25c, 5 On

The Little Theatre Association
— PRESENTS —
'The Late Christopher Bean'
THE PLACE—SHRINE AUDITORIUM
THE DATE—MONDAY, JANUARY 21
THE PRICE—50c
THE TIME—8:15
BOX OFFICE AT FLETCHER BROS.

CAPITOL
Starts Today
From a Cantor to a Fun Gallop Eddie Hitch Hikes on a Camel
At 12:46, 2:57, 5:08, 7:19, 9:30
Swing Low SWEET MUSIC! Swing High GRAND FUN!
An earful of music . . . an eyeful of charm! From a Cantor to a fun gallop as Eddie bounces from Brooklyn Bridge to Egypt's MUMMIES! . . . MOMMIES . . . and MILLIONS!

We Have a Printing Service of
Quality, Completeness
and
Craftsmanship
Printing Intelligently Produced for the Purpose It Is to Serve by Men Who Know How to Do Their Work Well in a Modern Establishment
OFFSET, COLOR and LETTERPRESS PRINTING
DIE STAMPING--RULING--BOOKBINDING
CATALOGUES--SCHOOL MAGAZINES
THE COLONIST
Commercial Department, 1211 Broad Street, Phone G 5241
BETTER PRINTING INCREASES THE PRESTIGE OF YOUR HOUSE

H. O. KIRKHAM & CO., LTD.

612 FORT STREET

Phones: Groceries, G 8131; Fruit, E 8031; Meat, G 8135

The Oldest High-Class Grocery in Victoria

CASH AND CARRY

B.R. Coffee, per lb. 36¢
Jameson's Coffee, per lb., 35¢
Broken Pekoe Tea, 3 lbs. for $1.00
Creamery Butter, 3 lbs., 65¢
1 tin Malt, 3 lbs. Demarara Sugar, 1 Fl. Yeast, 1 pkt. Hops, for $1.27
Aylmer Marmalade, 4's, per tin 39¢
Mild Cheese, per lb. 15¢
Tiger Brand Salmon, ½'s, 2 tins 21¢
Rolled Wheat, 5 lbs. for 25¢
Ormond's Sodas, pkt. 18¢
Ensign Brand Apricots, 2½'s, per tin 24¢
Clark's Pork and Beans, 3's, per tin 14¢

FRUIT DEPARTMENT

Jap Oranges, per box 49¢
Sunkist Lemons, dozen 15¢
Fresh Rhubarb, per lb. 15¢
Spitzenberg and Rome Beauty Apples, 5 lbs. 25¢
Fresh Dates, 4 lbs. 25¢
Sunkist Navel Oranges, dozen, 29¢, 35¢ and 40¢
Coachella Grapefruit, 5 25¢
Ashcroft Potatoes, 15 lbs. for 25¢; sack $1.15
Sooke Turnips, 10 lbs., 15¢
Fresh Sprouts, 3 lbs. 25¢
Fresh Head Lettuce, each, 10¢
Good Sound Onions, 6 lbs. for 15¢
Carrots and Parsnips, 10 lbs. for 15¢
Sweet Potatoes, 3 lbs. for 19¢

CASH AND CARRY MEATS

Veal Shoulders, per lb. 10¢
Veal Legs and Rumps, lb. 15¢
Breasts Veal and Lamb, lb. 8¢
Turkeys, per lb. 18¢
Fletcher's Back Bacon, per lb., 35¢
Fletcher's Side Bacon, per lb., 35¢
Mild-Cured Hams, per lb. 23¢
Beef Pot Roasts, per lb. 9¢
Lean Minced Beef, 3 lbs. 25¢
Beef Brisket, per lb. 7¢
Pork Shoulders, per lb. 11¢
Sweet Pickled Cottage Rolls, per lb. 18¢
Gainers' Choice Side Bacon, per lb. 30¢
Boiled Ham and Roast Pork, per lb. 40¢

GROCERIES—DELIVERED

Robin Hood Oats, 6-lb. sack for 32¢
Australian Pastry Flour, 9½ lbs. 25¢
Australian Sultanas, 2 lbs. for 25¢
Australian Currants, 2 lbs. for 25¢
Brand's Meat and Fish Pastes, jar 19¢
Osprey Brand Crab Meat, per tin 20¢
Kelowna Pure Honey, 4's, per tin 60¢
Fairy Soap, 5 cakes 19¢
Princess Soap Flakes 15¢
Gold Dust Cleanser, 4 tins for 25¢
Snap Hand Cleaner, tin 18¢
Empress Strawberry Jam, 4's, tin 48¢
Economy Blend Tea, lb., 39¢
Westminster Toilet Rolls, 3 for 23¢
Santos Coffee, fresh ground, per lb. 25¢
Gold Medal Malt and Cod Liver Oil, jar 69¢
Canada Dry Ginger Ale, per dozen $1.95

SPECIALS ON MEATS—DELIVERED

Lamb

Shoulders, per lb. 10¢
Loins, per lb. 15¢
Legs, per lb. 20¢
Chops, per lb. 20¢

Young Pork

Shoulders, per lb. 12¢
Legs, per lb. 20¢
Pure Pork Sausage, 2 lbs. for 35¢

Choice Beef

Prime Ribs, per lb. 18¢
T-Bone, per lb. 20¢
Rump Roast, Per lb. 15c
Rolled Roast
Turkeys and Chickens, per lb., 25¢
Fowl, per lb. 19¢
Rabbits, each 20¢

Fresh Filleted Cod, per lb. 15¢
Fresh Oolichans, per lb. 18¢
Fresh Soles, per lb. 10¢
Fresh Whiting, whole fish, lb., 8¢

Phone Garden 4151 **Today** Phone Garden 4151

Keep Your Car From Freezing

Phone

GRAY LINE CAB

24-HOUR SERVICE

INSURED CARRIERS AND CAREFUL DRIVERS

You Owe Yourself Protection Through

Fire INSURANCE Automobile

ELSIE B. RICHARDS

Suite 7, Metropolitan Building, Opposite Postoffice

PHONE E MPIRE 7722

MRS. WEISMILLER CALLED TO REST

DUNCAN, Jan. 18.—Mrs. Annie Weismiller, wife of John Weismiller, passed away at her home early on Thursday morning. The deceased had been in poor health for several weeks and suffered a stroke of paralysis ten days ago, never regaining consciousness.

Mrs. Weismiller was a pioneer resident of Gibbins Road, having lived there since 1900. Her kindly assistance to all in the district will always be remembered. Mrs. Weismiller was born in Ipswich, England, coming with her parents, Mr. and Mrs. Alfred Ford, to Canada in 1871, residing in Hamilton, Ontario, and coming to British Columbia in 1891.

She was in her seventy-second year. Surviving are two daughters, Mrs. F. Neelands, Victoria, and Mrs. A. McKelvie, Vancouver; three sons, Earl R. and Stanley, residing on Gibbins Road and Gordon, Victoria; seventeen grandchildren and one great-grandchild; two sisters, Mrs. T. Luscombe, Victoria, and Mrs. E. Whan, Duncan; two brothers, David Ford, Duncan, and Walter Ford, Coombs, B.C. A sister, Mrs. John West, of Coombs, predeceased her recently.

Mrs. Weismiller was an active member of the former Methodist Church, serving as president of the Ladies' Aid of the Duncan Church. While her health has not of late years permitted active service, she was an honored member of Duncan United Church. Rev. W. F. Burns will conduct the funeral services at Whiddens Undertaking Parlors on Sunday afternoon next at 2:30. Interment will be made at Mountain View Cemetery.

BURIED AT COLWOOD

Many friends attended funeral services held yesterday afternoon for James Henry Coxworth. Rev. E. F. Church conducted an impressive service, during which two solos "Jesus, Lover of My Soul" and "Come Ye Disconsolate" were sung. Many beautiful floral tributes were received, testifying to the high esteem in which Mr. Coxworth was held. The following acted as pallbearers: James Gardner, H. White, William Purdy, Gordon Henderson, Charlie Scholes and Johnnie Unwin. Interment was made in the Colwood Burial Park.

PRIVATE FUNERAL

Private funeral services will be conducted this morning at 10:30 o'clock in the chapel of the Sands Mortuary, Ltd., over the remains of Betty Lou Burns Harvey, five years and three months old, the daughter of Sergeant Richard Harvey and Mrs. Harvey, of 121 Croft Street. Rev. Canon Nunns will officiate, and the remains will be laid at rest in the Colwood Burial Park.

TO BE BURIED TODAY

The funeral of Mrs. Mary M. Thomson will be held this afternoon at 2 o'clock, Rev. J. S. Patterson conducting the service. Interment will be made in the family plot in Ross Bay Cemetery.

Gained 20 Lbs. in 6 Weeks—Never Felt Better says G. W.

Other rundown "Naturally Skinny" folks everywhere equally delighted with amazing results from Kelpamalt.

This new mineral concentrate from the sea acts right down to the cause of thin, underweight conditions and adds weight "2 ways in 1."

First, its natural minerals help produce digestive juices that alone enable you to digest the fats and starches, the weight-making elements in food. Second, Kelpamalt's NATURAL IODINE regulates the internal glands which control metabolism—the process of converting digested food into firm flesh, new strength and energy. 3 tablets contain more iron and copper than 1 lb. of spinach or 2½ lbs. of fresh tomatoes, more calcium than 6 eggs, more phosphorus than 1½ lbs. carrots, more NATURAL IODINE than 1600 lbs. of beef.

Try Kelpamalt for a week. You'll be delighted with results. It costs but little at all good stores.

Kelpamalt *Tablets*

MASTODONS HAD HOMES IN B.C.

Man Is but Infant in 800,000,000 Years of Rock-Told History

Between 700,000,000 and 800,000,000 years of life in various forms and amid ever-changing environment preceded man in his occupation of the earth as a higher form of biological development, Dr. M. Y. Williams, Professor of Geology of the University of British Columbia, told a Victoria audience last evening. Dr. Williams spoke on the Carnegie series of lectures at the Provincial Museum, delivering an instructive and vivid address on paleontology before an attentive audience.

Man, he showed, came gradually to domination in a world replete with predatory forms on land and sea through countless ages. Pressed and preserved in successive layers of limestone and other rocks, the journal of pre-history has been faithfully kept by Time. The entries are fossils, identifying ages from their remains, and forms of life from their ages. Man, occupying but a brief entry in the record of the ages, has been studying the record since early Grecian civilization.

RECORD OF LIFE

The actual relics of living forms that inhabited the globe hundreds of millions of years ago have been preserved intact at many points distributed around the world. From the continents of Europe, Asia and the two Americas have been obtained pieces of the record. From this has been built up a connected story of life in the succeeding eras, from the first invertebrates, to prehistoric man.

Across the broad continent of North America roamed some of the world's largest and most terrifying creatures in bygone days. In Alberta, Saskatchewan, British Columbia, the Yukon and at many other points have been found fossils proving the existence of great dinosaurs, gigantic fish-lizards, woolly mammoths, and the earlier reptiles, birds and fishes.

IMAGES RECREATED

By lantern slides, Dr. Williams traced each typical form from its fossilized impression, through its skeletonized remains, to reproductions in the museums of the world. Primitive fern-forests, the origin of the Old World coalbeds, were depicted, with contemporary club-mosses seventy feet in height. Early dragonflies with a wing-spread of two feet and the drone of a miniature airplane were shown. The ancestral horse, the speaker showed, was the size of a fox, and once had four toes. Scorpions and centipedes go back to the dawn of the dry ages.

The earliest fishes were measured in a few inches, but developed through amphibia on land into terrific reptilian forms, some eighty feet in length and many tons in weight. The bird began as a flying reptile. Some land forms returned to the sea and became fish-lizards, not unlike the mariner's sea serpent of recorded times. Scales in smaller forms turned to feathers, and life took to the air, literally.

PREDATORY LIFE

Flesh eaters chased plant eaters in all ages, the later developing speed for effective means of escape. The Eocene, Pleistocene, Jurassic and other periods, each added something to the score of life.

Mastodons and larger forms of warm-blooded animals were once plentiful on this continent. Across the ice bridge that once spanned the Bering Sea, the American horse went to Europe, dying off here. Wooly elephants, imperial mammoths, thirteen feet in height, roamed the Saanich Peninsula.

LARGER AND FIERCER

The wolf was once three times as large and as fierce as today. Sabre-toother cats lived, died and left their fossilized relics in tar pits to this day. In Mexico ground sloths of enormous size tore at trees that would not be recognized today. In Victoria, at one period, ancestral bison rambled unimpeded, while elk and moose of the Pleistocene age were larger and more impressive than now known.

Only late in geological history came the primates; or great apes, some developing a tree-top existence in the primitive forests of what is now France. Paleontology has scarcely yet got down to man, so comparatively recent has been his arrival, and with that, the promise of a thinking animal, it was shown. Francis Kermode introduced the speaker.

SERIES OF ROBBERIES IN BUSINESS CENTRE

Continued from Page 1

premises ransacked and an automobile stolen and later recovered by police.

Playhouse Candy Shop, Yates Street, merchandise taken, value not determined.

Cords Piston Ring Company of Canada, Yates Street, nothing reported missing.

Economy Steam Laundry, 607 John Street, cash box broken, but nothing obtained.

Rose Motor Works, View and Vancouver Streets, electric drill and sledge hammer taken. Recovered in the stolen automobile.

Dominion Theatre, Yates Street, attempted entry frustrated by police.

Gorge Service Station, Gorge Road, gasoline and oil stolen and electric drill. The drill was also recovered in the automobile.

Provincial Police reported early yesterday that the liquor store at Sidney had been entered during the night previous and liquor valued at between $200 and $400 had been stolen. Police believe the Sidney job was a part of the series of burglaries in the city.

The affair at the Dominion Theatre occurred a few minutes after 6 o'clock in the morning. Constable Thomas Stevenson was patrolling Yates Street and was joined by George Menelaws an employee at the Dominion, and the two went inside the theatre.

SHOTS ARE FIRED

As they entered there was a crash of falling glass and Constable Stevenson proceeded to the gallery, from where the sound came. At the top of the stairway, he glanced towards one of the windows and saw the form of a man. The curtains over the window parted and just at that moment the lights of the theatre were turned on. The constable fired one shot at the retreating figure and later caught a glimpse of men clamboring over the roofing. Hurrying from the theatre, he saw three men turning the corner into Blanshard Street. He gave chase and fired five more shots, none of them taking effect. The three made their escape in the darkness.

Following the escape, the whole district was combed by a squad of officers and they located the stolen automobile in the B.C. Telephone Company's parking space, not far from the Dominion Theatre. Here the police found a ladder, which apparently had been used by the men to get onto the roofs of the buildings.

AUTOMOBILE FOUND

In the automobile the police found a large electric drill, a twenty-pound sledge hammer, a double-bitted axe, a grub axe, a length of iron pipe and an iron bar. It is believed these tools were used to break into premises where damage to furniture and office fixtures had occurred. The drill was taken from the Gorge Service Station, and a smaller drill left there in its place.

Apparently the only cash secured by the thieves was the $80 taken from the Playhouse Theatre. In the Playhouse Candy Store, the shelves had been cleared of goods and placed in cartons ready for removal. At the Gorge Service Station a drill was used to open the gas and oil tanks, and it is thought the fuel was taken for the stolen automobile.

CHECK FINGERPRINTS

On some of the articles recovered the police detected a number of fingerprints, and these have been photographed and will later be checked.

Entry into the Sidney liquor store was gained by the removal of a pane of glass from one of the doors. This was carefully lifted out and placed on the floor inside. The liquor was all taken from the shelves and packed in boxes. The liquor had not been recovered last night, it was stated by Provincial Police officers who have charge of the case.

The two men, now in police cells, were arrested yesterday morning by city detectives in a room on Simcoe Street. On a chair in the room occupied by the two men the police report stated a loaded revolver of .38 calibre was found. The revolver was covered with a cushion.

The two are held on a charge of being in possession of a revolver not registered with police authorities, as required under a recent amendment to Federal statutes. This is the first charge to be made under the new amendment. It was not definitely decided when the two would appear for trial.

Machine Gunners From Vancouver Trophy Winners

For its splendid performances last August at Camp Sarcee, Alberta, the Vancouver Company of the 11th Machine Gun Battalion, C.M.G.C., has been awarded the marksmanship trophy for machine gun shooting in the Dominion, it was announced yesterday from Work Point Barracks.

The trophy, posted for annual competition by Brig.-General R. Brutinel, C.B., C.M.G., D.S.O., who commanded the Canadian Machine Gun Corps Overseas, is competed for by entire companies and not merely picked teams. The Vancouver unit is commanded by Major R. H. Linley, and the company, at the time of the firing, was under command of Captain A. E. Davidson.

The local company, under command of Major R. H. W. Clowes, and the Mission Company, commanded by Major A. B. Noble, made good showings also, it was reported.

WELFARE SOCIETY MEETING

SIDNEY, Jan. 18.—The regular meeting of the North Saanich Welfare Society will be held at "Shoreacres," Sidney, on Tuesday, January 22, at 2 p.m.

Announcements

Miss Hanman (certificated specialist, London, Eng.). Superfluous hair and moles removed by electrolysis, the only remedy approved by the medical profession. Miss Hanman, who has had over twenty years' practical experience in this work, is prepared to guarantee an absolute cure, providing only that the necessary number of treatments are taken. Consultations are private and quite free of obligation. Call for booklet. Phone G 7642 503 Sayward Building.

We offer you for the production of your printing requirements our many years' experience plus an up-to-date plant with quick service and right prices. The Colonist Commercial Departments, 1211 Broad Street. Phone G 5241. Printing, Lithographing, Bookbinding, Engraving.

Women's Canadian Club, Empress ballroom, Tuesday, January 22, 2:45 p.m. Speaker, Dr. Helen MacMurchy, of Toronto: "A Canadian Mother Looks at Canada." Soloist, Miss Rosetta Lee, violinist.

Dr. W. J. Gibson has moved his office from the corner of Yates and Douglas St. to Suite 623 Sayward Bldg., 1207 Douglas St.

Victoria School of Expression. Elocution classes. Phone Garden 5525, 10 to 12, Saturday morning.

City and District

Attended Meeting—George I. Warren, Victoria publicity commissioner, attended the annual meeting of the Vancouver Board of Trade last night.

Meeting Postponed—The meeting of the Victoria Automobile Club directors, scheduled to be held yesterday, was postponed to next Friday, at 4:30 p.m.

Remuneration Set—The Provincial Government set the remuneration for the new commissioner of Fernie city yesterday at $40 per month, or $480 per annum.

Reserved Judgment—The Court of Appeal will hand down judgment later in the criminal appeal in Rex vs. Schwartzenhauer, who was sentenced to five years at the adjourned assize sitting at Vernon presided over by Mr. Justice D. A. McDonald. He was convicted of manslaughter.

Feed the Birds—F. Napier Denison, director of the Dominion Meteorological Observatory, yesterday appealed to the public to put out crumbs for the birds, which are unable to find food with the ground frozen so hard. Also, pans of water, changed frequently, are needed so that the birds may drink.

Gives Report—Mrs. F. M. Mutrie, delegate to the conference of Social Service Workers of America held at Crescent Lake, gave a report of the session at last night's meeting of the Victoria Social Workers' Club held in the Y.W.C.A. A discussion on the points raised in her report on social welfare work followed.

Drove Unlicensed Car—Horace Shallard pleaded guilty to driving a car which had not been duly licensed and on which the plates of another car were being carried, and was fined $10 in the city police court yesterday. A charge against the same driver of driving to the common danger was remanded until Tuesday.

European Situation—The St. Mary's, Oak Bay, Men's Guild will meet in St. Mary's Hall, Yale Street, next Thursday at 8 p.m. The guest of the evening will be Comte Jean de Suzannet, who will speak on "The European Situation." An invitation is extended to all men of the congregation to attend the meeting.

Will Speak Here—Dr. Robert C. Miller, assistant professor of geology at the University of Washington, Seattle, will be guest speaker on the Carnegie series of natural history talks at the Provincial Museum on January 25, at 8:15 p.m., Francis Kermode announced yesterday. His subject will be "Migratory Birds." Today, at 9:45 a.m., and again at 11:15 a.m., George V. Wilby, assistant biologist here, will address children's groups at the museum on "Crabs and Their Cousins."

Suffers Injuries—When a piece of lumber he was loading on a scow at the Johnson-Wilfert Lumber Company's wharf fell on him yesterday, Kenneth Roskelley, 2566 Fifth Street, suffered a broken arm and a fractured rib. He was removed in a C. & C. ambulance to St. Joseph's Hospital, where he was treated by Dr. F. M. Bryant.

Unusual Weather—This is just another instance to prove that weather in Victoria at present is quite unusual. The City Hall clock was frozen stiff on Thursday, and efforts of clock repairers have only succeeded so far in getting one face of the clock to tell the correct time. The hands on the other three faces of the huge dial are frozen so stiff they cannot turn.

Donate Coal—An anonymous person has donated fifty tons of coal to needy families to tide them over the cold spell, it was announced yesterday by Fred Landsberg, of the Empire Realty Co., who is always active himself in philanthropic enterprises. Others wishing to make similar donations may do so by telephoning Empire 7441. There are many families who are suffering from cold during this severe weather.

To Give Address—George I. Warren, Victoria publicity commissioner, will be a guest speaker on a special programme sponsored by the New Washington Hotel in Seattle, and which will be broadcast tonight at 10:15 o'clock over facilities of Radio Station KOL. Mr. Warren will speak on "Tourist Trade," in response to an invitation from Ray W. Clark, manager of the New Washington Hotel.

Preparing Agreement—Policing of Port Alberni area, which the Province took over as a mandatory act last Summer, will now be conducted on the basis of a regular agreement between the Provincial Police and that area, it was intimated as the Legislative Buildings yesterday. Following a plebiscite favorable to continuation of provincial policing, an agreement setting out the terms of that service will be prepared.

Meeting Sunday—A meeting is called of all the conductors of church choirs and other vocal organizations to see if musical programmes by massed mixed voices, ladies' voices and male voice choirs could be arranged during the May 24 celebration, covering all three days if possible. The meeting will take place at the Chamber of Commerce, in the committee room, on Sunday, January 20, after the evening services, at 9 p.m. or as near this time as possible.

WORK OF YOUTH VITAL FACTOR

Herbert Anscomb Addresses A.Y.P.A. Group on Need of Economic Changes

"Your work, as the youth of Canada, is needed today more than at any other time," declared Herbert Anscomb, M.P.P., in an address delivered to members of St. John's A.Y.P.A. at its ninth annual dinner held last night in the Dominion Hotel.

Mr. Anscomb was speaking in response to the toast to "Our Guests," proposed by Jack Laver. Rev. Canon Chadwick, rector of St. John's Church, presided as toastmaster.

Mr. Anscomb outlined the four ideals of the A.Y.P.A., work, fellowship, worship and edification. He pointed out it was necessary for the world to get closer to the teachings of Christ if the chaos was to be righted. He felt the A.Y.P.A. had a great opportunity to do much good in this direction.

The speaker referred to the recent "Vancouver Day of Prayer," and urged that the civic services in Victoria be continued.

PEACE IS URGED

"The youth of the world must solve the problems of the world," he continued. "It rests upon the youth of today to see that there will be no repetition of the Great War. Universal peace should be an objective of your organization," he declared.

"There is no need to worry about leaders or mistakes," Mr. Anscomb asserted. "Leaders always spring up and nothing has been accomplished yet without mistakes," the speaker declared.

The A.Y.P.A. was an important factor in developing character. He urged the members to spread the gospel, not of divinity, but that of the new order. Glaring inequalities, rampant in the present system, need careful correction, and the youth would be an important factor in changing it. "No change will be permanent unless it embraces the principles of the Christian religion," he concluded.

Robert E. Burns, rector's warden of St. John's, proposed the toast to "St. John's Church."

FOUR PRINCIPLES

In replying, Canon Chadwick set forth four principles for the members to stand by. These were: The traditions of St. John's; establishing St. John's as a missionary church; working members of the church, and the ideal of fellowship.

In replying to the toast to the A.Y.P.A., proposed by Ernest Gray, Stanley Cooper, president of the St. John's branch, urged the members to adhere to the principles of their association.

During the evening John Hooper was presented with a past president's badge by Canon Chadwick.

Following the dinner, a dance was held in the A.O.F. Hall. Pupils of Miss Dorothy Cox presented specialty numbers, while Ernest Fullerton and E. Haggart contributed accordion duets. The dancers were Misses Stella Allen, Gwen Cox, Joan Futcher, Phyllis Going, Florence Kelley, Christina Lahmer, Mary Noakes and Betty Young.

Children's Colds Checked without "dosing." Rub on **VICKS VAPORUB**

OVER 17 MILLION JARS USED YEARLY

HONOR PAID TO SCOTTISH POET

Knights and Dames of the Thistle Hold Enjoyable Burns Supper and Entertainment

Tribute was paid to "the Immortal Bard" by the Knights and Dames of the Thistle last night at the K. of P. Hall, when they gathered at a Burns dinner, concert and dance.

"Burns has many lovers in many lands," Robert Smith told the assembly, in proposing a toast to the Scottish poet. Quoting excerpts from Burns' works, Mr. Smith showed how prophecies made years ago were coming to pass. The speaker added: "Were Burns alive today, he would revel in such a dinner and entertainment as this."

For the 200 persons present it was a gala night, with the serving of haggis, the skirl o' pipes, Scotch songs and Scottish dance reels.

OPENS PROGRAMME

Mrs. Elizabeth Reston, dame of the grand chair, opened the evening's programme with the introduction of Mr. Smith, who officiated as chairman.

The address to the haggis was made by J. G. McKenzie, past knight of the grand chair, and Mr. Smith proposed the toast to the King. R. Noble gave the toast "To Our Native Country," which was responded to by P. Cunningham.

Those contributing to the entertainment programme were Mrs. Bertram Mayell, Fred Wright, Mrs. M. Carver and J. Bell, vocalists; S. Davey, violinist, and James McMillan, piper. Miss Elma Morby delighted with two recitations.

The evening concluded with dancing.

RACE HORSES HAVE OWN EYE DOCTOR

MIAMI, Jan. 18 (AP).—The race horses at Hialeah Park now have their own eye doctor.

Dr. E. Eggions, noted opthalmologist, has been engaged by J. E. Widener, president of the Miami Jockey Club, which operates the track, to advise owners of the presence and treatment of eye defects in their thoroughbreds.

Widener said tests over a period of years had shown many horses suffering from eye diseases and poor vision and it probably was a contributing cause to irregular performances.

A Cold Weather Suggestion—

Stay at Home and Enjoy This New

VICTOR ALL-WAVE RADIO

You will find new pleasure in listening to your favorite stations because its tone quality is amazingly natural and clear. Switch to short wave and you have a vast new field of entertainment. It is reasonably priced, too—only $69.50. Telephone and we will deliver and install it today.

FLETCHER BROS.

(Victoria, Ltd.) 1110 Douglas Street

Chamber of Commerce Auditorium

THE GRIFFITH COMPANY, Agents, Arcade Building

Small Hall From $3 to $10 a Meeting. Large Hall From $10 to $25 a Meeting.

Large Stage. Properly Lighted.

See Us for DATES Not Booked Yet—E 7181

SHUTTLE GAMES BILLED TONIGHT

Victoria Badminton Club Annual Championships Will Continue at Willows

Battling in quest of the club championships, members of the Victoria Badminton Club who survived the first and second rounds of the title meet, will be seen in action this evening at the Willows in the third day's play of the annual shuttle tournament. Matches in every division are billed and before the winners are declared some interesting games should be witnessed.

THE DRAW

Play will commence at 7:30 o'clock, the draw being as follows:

7:30—R. Hocking vs. G. Lane; Miss G. McCall vs. Miss E. Saunders; Miss G. Harper and Miss Keevil vs. Miss K. Forbes and Miss D. Newman.

8:30—Mrs. Foote and S. Skillings vs. Miss H. McCall and R. Hocking; H. and D. Bleasdale vs. D. Fish and G. Lane.

9:00—Mrs. D. Heywood and Miss G. McCall vs. Misses K. Harris and H. McCall; Mrs. Foote and Miss E. Saunders vs. winners of Misses Harper and Keevil vs. Misses Forbes and Newman.

9:30—R. Hocking and F. Tyrrell vs. A. Pitkethley and C. Clarke.

10:00—Miss D. Hooper and G. Mackintosh vs. Miss G. McCall and H. Bleasdale; Miss F. Smith and H. Barnes vs. winner of Miss H. McCall and Hocking vs. Mrs. Foote and Skillings.

SEATTLE HAWKS BEAT VANCOUVER

SEATTLE, Jan. 18 (AP).—Trailing, 1 to 0, as the last period began, the league-leading Seattle Sea Hawks blasted the Vancouver Lions off the ice with a burst of speed which gave them two goals and a 2 to 1 win tonight in a Northwest Hockey League game.

LINE-UPS

Vancouver—Clark, Hulton, Creasy, Smith, Hextall, Kirk. Substitutes: Gray, Dyck, O'Neill and Palm.

Seattle—Venne, Houbregs, Gilhooly, McAdam, T. Hemmerling, Tabor. Substitutes: Mullen, Whittles, Sheppard and Proudlock.

Referee: Bernie Morris.

SUMMARY

First Period—1, Vancouver, O'Neill (Palm), 12:13. No penalties.

Second Period—No score. No penalties.

Third Period—2, Seattle, Houbregs (McAdam), :32; 3, Seattle, Gilhooly, 10:49. Penalty: Mullen.

BLACKS CAGERS CAPTURE OPENER

Nose Out Shamrocks in Initial Basketball Fixture for Peden Cup at High School

Victoria High Schools' senior basketball league was inaugurated yesterday afternoon, when the Blacks, defending champions for the Peden Cup, defeated the Shamrocks, 22-17. The game proved to be a little above the average play for the opening of the season.

During the first half the Black quintette had things pretty much its own way, the score being 15 to 4 at the interval. However, in the second period the Shamrocks, led by Dave McAdams and Ian Elliott, succeeded in bringing their total to within five points of the Blacks' final score, which was 22 points.

The teams and individual scores are:

Blacks—Stevens (2), B. Anderton, H. Rowe (4), Naysmith (3), Walker (2), Ishida (3), Smith (2), Stark (2) and Noel (4).

Shamrocks—Chan, Bray, D. McAdams (5), Elliott (5), L. Smith (3), Kirk, Jackson (4), MacDonald and Dick.

The next league game will be played on Tuesday, when Shamrocks meet Nuggets.

STOVE OIL

WOOD AND COAL

J. E. Painter & Sons

PHONE G 3541

617 CORMORANT STREET, VICTORIA

Phone Your Meat Order to COMOX MEAT MARKET

E 9723

If quality counts, we merit your patronage.

VICTORIAN IN SECOND PLACE

Mrs. Wright's Team of Lawn Bowlers Close on Heels of Leading Trio

PASADENA, Cal., Jan. 18 (AP).—Joseph Arkel, of Oakland, advanced to the finals of the men's singles lawn bowling championships here today, when he defeated Tom Davis, Los Angeles, 25 to 7.

He will meet the winner of the semi-finals match between J. R. Kennedy, Beverly Hills, and Craig, Los Angeles, tomorrow, for the title. Kennedy advanced to the semi-finals today by eliminating A. R. Alexander, Los Angeles, 18 to 7.

An all-Southern California final in the men's doubles was also to be decided. Al and Hap Dehner, Pasadena, defeated McMatch, of Oakland, and Calderwood, Los Angeles, 22 to 4, in one semi-finals bracket, and Sweet and Wuteltch, Long Island, earned a 19 to 8 decision over Kennedy and Rice, of Beverly Hills.

Aside from the mixed doubles events, in which there was no activity today, British Columbia was represented in only one event, the women's triples.

LOCAL WOMAN SECOND

The team headed by Mrs. Wright, Victoria, stood in second place tonight, with thirty-seven points, behind the Los Angeles trio, headed by Mrs. Burlingett, which had forty-three points.

In the women's singles, Mrs. Coulter, Riverside, will play Mrs. E. Moster, Los Angeles, tomorrow in the finals. The final of the women's doubles will see Mrs. Gibson and Miss McDonald, Los Angeles, play Mrs. Phillips and Mrs. Hejedio, Riverside.

OVERHEATED STOVE BLAMED FOR FIRE

VANCOUVER, Jan. 18 (CP).—An overheated kitchen stove was believed to have caused a fire which totally destroyed a house in the 300 block East Thirty-Ninth Avenue here tonight.

The tenants went out early in the evening leaving a fire in the kitchen range, and when firemen arrived the flames were eating their way through the building.

ARE YOU UP ONE DAY? *and down* ANOTHER!

Do you feel all "dragged out" some days . . . restless nights . . . nerves on edge . . . sick headaches? Get a new grip on life. . . Restore your nerve force with Milburn's Health and Nerve Pills. Every day you'll feel yourself growing stronger and healthier. Highly endorsed for 40 years.

MILBURN'S HEALTH AND NERVE PILLS

for Weak and Nervous People

Social Activities and Notes of Personal Interest

Drawing-Room Highlight Of Season in Capital

Beautifully Gowned Gathering of Ladies Attends Brilliant Social Function in Senate Chamber—Trains Adorn Lovely Dresses

OTTAWA, Jan. 18 (CP).—Ottawa's greatest social event—the drawing-room of the Governor-General and the Countess of Bessborough—was held tnight with all the glitter and brilliancy that such occasions have always featured. Corresponding to the royal courts at Buckingham Palace, the drawing-room is the most-eagerly-awaited function in the Capital's social life. There the debutantes, their beautiful gowns further adorned with diaphanous trains, and white plumes ornamenting their coiffures, tonight made their bow for the "season."

There also, ministers of the Crown, diplomats, ranking officers of the navy, the army and the air force, high officials of the civil service, parliamentarians, with all "their sisters and their cousins and their aunts," stalked solemnly and with great dignity through the Senate chamber past Their Excellencies.

The Governor-General stood on a carpeted dais by the western wall of the red chamber, his entourage clustered about him. To his left was Her Excellency.

As each person to be presented approached, the name was called. A bow each to the vice-regal couple on the part of the men, a curtsey on the part of the women, and the presentees continued out of the chamber.

On the Senate floor was a spectacular assembly of uniformed officers, standing facing the dais. The background to the whole function was soft music from the band of the Governor - General's Footguards, playing somewhere in the corridors.

HER EXCELLENCY

The Countess of Bessborough wore a Maggy Rouff model of silver and gold brocade with court train to match, lined with plain gold brocade. A diamond tiara adorned her head, and she had a diamond necklace and a diamond and emerald bracelet.

Her Excellency was attended by the Hon. Mrs. Gordon Ives, who wore an Irene Dana model of plum-colored satin with long sash to match. Her train was of gold lame.

Mrs. W. D. Herridge, wife of the Canadian Minister to Washington, wore a Molyneaux model with a straight bodice and the skirt designed on simple lines. Her court train was of silver lame and she carried a blue peacock feather fan.

Mrs. Murray MacLaren, wife of Hon. Murray MacLaren, wore a gown of grey lace with court train of silver cloth. She wore diamond ornaments.

SPEAKER'S WIFE

Mrs. P. E. Blondin, wife of the Speaker of the Senate, wore a gown of brown velvet with train of the same lined with cloth of gold. She wore pearls and diamonds.

Mrs. T. G. Murphy, wife of the Minister of the Interior, wore an attractive model of lame in rose and gold and iris blue with train of the same, and she carried a small gold bag.

Mrs. W. A. Gordon, wife of the Minister of Labor, wore a gown of white damac satin falling in graceful folds in the front. Her court train of white and silver added a pleasing touch.

Miss Alexandra MacDonald, of Edmonton, chose white satin with a turquoise blue velvet sash. Her short train was fastened at the throat with velvet of the same shade linked by buttons to match. She carried Ophelia roses in an arm bouquet.

Mrs. George H. McPhee, wife of the member for Yorkton, Sask., was in a Molyneaux model of ivory satin with a court train in matching material. She carried American Beauty roses.

Mrs. J. A. Johnston, of Vancouver, wore a black crepe trimmed with white silk organza. She wore pearls.

Send Your Woolen Garments TO New Method LAUNDRIES LIMITED

JUST IN
Smart New Modern Bedroom Suite
5 Pieces..... $117.50
$12.00 Down, $12 Month
Exceptionally Good Value
HOME FURNITURE COMPANY
825 FORT ST. E 9921

TO CLEAR!!
EVENING GOWNS AT LESS THAN HALF PRICE
TERVO'S
723 Yates St. LADIES' APPAREL SHOP Garden 3134

Our Disabled Employees
Are Doing But Very Short Time Owing to Lack of Orders
Your Inquiries Are Solicited—Estimates Are Free
The Red Cross Workshop
584-6 Johnson Street Phone E 3513

DRINK DUNCAN'S DRINKS
"Sold Everywhere"

FOLLIES GIRL
She did not look at Hilda as they passed her table. She kept her eyes ahead, feeling that every pair of eyes in the place was focussed on them..
FOLLIES GIRL
By Margaret Gorman Nichols
Starts Tomorrow in The Daily Colonist
You'll like Sherry Ross . . one peach on the main stem that The Follies could not spoil.
When she teaches a Broadway play boy how to play square—you'll love her.
When she trips over ermine and limousines on her way to the top—you'll gasp with her.
She's as real as your next-door neighbor. Follow her adventures every day in "Follies Girl."

Visitors From Vancouver

—Photograph by Vanderpant, Vancouver.

Mrs. E. W. I. Keenleyside, of Vancouver, who, with her husband and baby daughter, Elissa Margaret Elspeth, is spending a few days at the Empress Hotel. A former Victorian, Mrs. Keenleyside was, before her marriage, Miss Angela Van Vooght.

Y.P.S. News

QUALICUM BEACH

The Young People's Society of the United Church held its usual meeting, on Wednesday evening. Mr. Craig Reid gave a paper on "The Other Wise Man," which was followed by a profitable discussion. The president, Mr. J. Golding, was in the chair. Miss Helen Adkins gave the Scripture reading.

CATHOLIC

A most successful social evening was held by the members of the Catholic Young People's Club, in the Parish Hall, on Thursday.

A short programme was presented, after which refreshments were served and dancing was enjoyed until midnight. Those taking part in the programme were Gus Michaux's Orchestra, which played several musical selections throughout the evening; Miss Frances Cownden and A Dunnett, who rendered vocal selections; Rev. Father J. A. Gaudette, who gave an accordion solo, and a dancing class under the direction of Miss Eugenie Doherty, appeared in the skater's waltz.

At a meeting of the dance committee, it was decided to hold the Valentine dance on February 20. A number of cabaret acts will be featured and tickets will be in the hands of club members within the next few days.

CHINESE UNITED

A meeting of the Chinese United Y.P.S. was held on Friday, with David Gung as chairman. Rev. Mr. Chow opened the meeting by commending the society in giving such excellent co-operation in the funeral of Mabel Bong, who was secretary of the society.

The devotional service followed, with Margaret Wong the convener. The subject chosen by her group was "The Four-Square Gospel," the speaker being Hing Hope. The minutes were read, followed by business in which Hing Hope was elected secretary of the society. Irene Shum was unanimously received as a new member. The main item followed, with Wilson Lee leading his group. They chose for their subject, "The Right Use of Money," which was clear and logically practical knowledge.

The evening's programme was concluded by a hymn and prayer by Miss Moesop.

Enjoyable games arranged by Helen Eng were badminton and basketball.

Anglican Young People

CHEMAINUS

The senior branch of the Chemainus association met recently, when the election of officers took place. Owing to the severe weather and road conditions, the Duncan branch was unable to attend. The following will act as officers: Bobby Lang, president; Eric Knight, vice-president; Ruth Johnson, secretary-treasurer. Other officers will be elected later. The young people will meet on alternate Monday evenings. The committee of the junior branch were guests for the evening. Refreshments were served.

WOMEN'S INSTITUTES

SOOKE

The first of a series of fortnightly card parties was held in Sooke Hall on Tuesday evening, under the auspices of the Sooke and North Sooke Women's Institutes. Nine tables of military five hundred were in play and three tables of cribbage. Prizes were won as follows: High table, Mrs. P. Thornber, Mrs. C. H. MacMillan, Mr. R. Kirby and Mr. G. H. Jones; ten bid, Mr. G. A. Acreman and Mr. J. Collins; consolation, Mrs. G. H. Jones, Mrs. W. Baker and Mr. Turner. First prize for cribbage, Mr. J. Briggs; consolation, Mrs. H. Slack. Conveners for refreshments were Mrs. Forrest, Mrs. Jones, Mrs. Acreman and Mrs. Cains. Dancing concluded the card party.

Clubs and Societies

Chemainus W.A.

The annual meeting of the Women's Auxiliary of Chemainus General Hospital was held on Wednesday afternoon in the Baptist Church rooms. Owing to the illness of the president, Mrs. Adam, second vice-president, Mrs. Colin McInnis, took the chair. Mrs. Donahoe withdrew her name as treasurer-elect, the former treasurer, Mrs. Findlayson, kindly carrying on for the present. Ratification of nominations of Mrs. Adam as president, and Mrs. Heslip, secretary, was made. Mrs. R. English was elected second vice-president by acclamation, and Mrs. Wyllie kindly accepted the tea convenership for 1935. The executive chosen by the president included the following officers: Mrs. Frank Reed, Mrs. Gilbert Read, Mrs. Russell Robinson, Mrs. Donahoe and Mrs. Millmore; Mrs. Colin McInnis and Mrs. Clegg, buying committee; Mrs. L. G. Hill, Sunshine convener. Reports for 1934 showed over $12 worth of holly sold this year; also in addition to the regular linens and comforts, the purchase of two lamps, one for the hospital, and one for Sunshine department for loan. Awnings and furniture were also replaced during the year. The 1935 hospital ball will be held on February 22. The president requested that the following members take charge of the following items: Dance music, Mrs. G. Reade; salads, Mrs. Millmore; bread, buns, etc., Mrs. Wyllie; table setting and decorations, Mrs. Findlayson and Mrs. Clarke; desserts, Mrs. Russell Robinson; tickets, letters etc., Mrs. Heslip; canvassing for food, Mrs. McInnis, assisted by the president. Mrs. G. Read was tea hostess at the meeting.

• • •

Fairfield W.M.S.

Rev. Dr. F. A. Henry installed the new officers of the Fairfield United Church Women's Missionary Society at the meeting held yesterday at the home of Mrs. C. A. Fields, 633 Linden Avenue. The new president, Mrs. Gerald Green, took charge of the devotional meeting. The secretary's and treasurer's annual reports were read by Mrs. Gerald Green and Miss Edith Hopkins, respectively. Mrs. E. C. Dent and Mrs. George Piercy were appointed delegates to the Victoria Presbyterial, which will meet at the Metropolitan Church next week. Reports of various committees were given, and a letter from headquarters, asking for a 10 per cent increase in membership, was read. The proceedings closed with the serving of refreshments and thanks to the hostess.

• • •

St. Aidan's Guild

A delightful afternoon tea was held recently at the home of Mrs. F. Dawson, Cedar Hill Road, under the auspices of the St. Aidan's Ladies' Guild. During the afternoon the guests were entertained with several pianoforte solos by Mrs. D. Gilbert and Miss Barbara Dawson, while Miss Mary Armitage and Miss B. Dawson gave vocal solos, also an instrumental duet. The guests were Rev. H. J. and Mrs. Armitage, Mr. and Mrs. G. Haley, Mesdames Jennings, Levis, Gray, D. Gilbert, L. A. Gilbert, E. Davis, W. Davis, J. Taylor, H. A. Silver, F. Beaumont, Anderson, W. H. Carr, P. Boorman, Misses A. Botell, R. Botell, A. Thorne, M. Irvine, E. Levis, E. Grey, M. Armitage, B. Dawson, Jean Dawson and G. Beaumont.

• • •

Chemainus W.B.A.

The meeting of W.B.A. Review, Chemainus, was held on Thursday evening, in the K. of P. Hall, with the president in the chair. The treasurer reported on the recent card party and dance. The social committee reported a donation of dish towels. It was decided to purchase a large urn, so that coffee might be served at future card parties. Mrs. Savory reported on the delivery of bags of candy and nuts to juniors. Mrs. English extended birthday greetings from the review to Mrs. Longrigg. There will be a practice for officers and guard on January 31. Refreshments were served during the evening.

• • •

Canadian Daughters

A social evening was enjoyed following the business meeting of the Canadian Daughters' League, Assembly No. 5, held in the Shrine Hall on Thursday. Mrs. Cravan was the convener for the social and the supper. During the business meeting, Miss Donnella Willing presided.

TRUTHFUL STATEMENT
We are now in the midst of our January Fur Sale, and we make this bold statement publicly, that furs will be dearer next year.
Our Mr. A. E. Alexander, owner of Foster's Fur Store, is continually keeping in touch with the leading raw fur markets of the entire world, and raw furs are higher today than they were this time last year, with the exception of raccoon skins. Coons are lower in price, but muskrats are now much higher than last year. We are offering Muskrat Coats in all shades, regular price $135.00, for quick sales at the reduced price of only $98.00
Come in and pick out the coat you want, we will accept a deposit and you can pay for it later on. We will keep the coat until next Winter free of charge.
Foster's Fur Store
Victoria's Largest Furriers, Carrying and Selling the Finest Furs in the City

Saltspring Island

A dance organized by the South Saltspring C.C.F. took place in the small hall at Fulford Harbor for the purpose of raising funds for the branch. The supper was in charge of Mrs. K. Daykin and helpers.

• • •

Mr. F. Cudmore, of South Saltspring, has recently purchased the McBride property close to the ferry at Fulford Harbor. It comprises six lots and includes the house and small hall.

• • •

Mr. and Mrs. Frank Scott, of Ganges Harbor, have returned home after a short visit to Victoria, where they were guests of Dr. and Mrs. T. A. Rickard.

• • •

Mr. Gordon Reade left Saltspring recently for Bella Bella, where he is spending a few weeks on business.

• • •

Misses Nora Turner and Betty Kingsbury, of Ganges, have returned after a few days' visit to Victoria.

• • •

Mrs. J. L. Taylor, of Ganges, is paying an extended visit to Vancouver, as the guest of her sister-in-law, Mrs. J. Monk.

• • •

Mrs. Harold Price, of "Mereside," is spending two weeks at Ganges Harbor as the guest of her relatives, Mr. and Mrs. A. R. Price.

• • •

Mrs. N. McElroy, of Fulford Harbor, is spending a week in Vancouver with her mother, Mrs. T. Leigh.

Noted Woman Will Address Club Tuesday

Dr. Helen MacMurchy, C.B.E., of Ottawa, will give a lecture, entitled "A Canadian Mother Looks at Canada," at the meeting of the Women's Canadian Club to be held next Tuesday afternoon at 2:45 o'clock at the Empress Hotel.

With a long record of distinguished service in public capacity in Canada, Dr. MacMurchy was decorated by His Majesty last year with the C.B.E. at the time of her retirement into private life. She was born in Toronto, and educated in the Toronto Collegiate Institute, the Normal School, the Women's Medical College, the University of Toronto, and the Johns Hopkins University.

MANY POSITIONS

Among the many interesting positions she has held are the following: Assistant mistress of Toronto Collegiate, 1881 to 1901; resident medical assistant, Toronto General Hospital, 1901; medical inspector of Toronto public schools, 1910; lecturer in medicine at the Women's Medical College, Toronto; assistant in gynaecology and obstetrics at Toronto General Hospital and the University of Toronto; in 1906 appointed by Ontario Government to prepare reports on the feeble-minded and infant mortality; in 1913, inspector of feeble-minded for Ontario; 1919, appointed inspector of hospitals, prisons and public charities for Ontario, and created chief of the child welfare division of the Department of Health for Canada. This last position she held until her retirement last year.

She is the author of numerous books and pamphlets.

Miss Rosette Lee, gifted violinist of Victoria will be the soloist. Brian Burdon-Murphy accompanying at the piano.

C.G.I.T. Notes

FACTS OF INTEREST

C.G.I.T. is a church movement for teen-aged girls in which Anglican, Baptist, Presbyterian, Disciples, Reformed Episcopal and United Church denominations co-operate.

Its basis for membership is in the Sunday school class, which meets also in the mid-week.

It is a Dominion-wide movement, which started in 1915, and in March, 1934, there were 39,716 Canadian Girls in Training in Canada.

UNITED CHURCH RALLY

Victoria and District United Church Canadian Girls in Training will join in a grand rally to be held in the First United Church on Friday, January 25, at 7:45 p.m.

Mrs. Mackay, who has been a missionary in India for many years, will give an illustrated lecture on the beauty spots of India and the work of the United Church in that country. The rally will be held under the auspices of the Victoria Presbyterial.

This year's missionary study course for the United Church C.G.I.T. groups is on missionary work in India, and a very fine outline has been prepared for use during the month of January. Mrs. Mackay's lecture will be in connection with this study, and a special set of slides has been prepared and will be shown on this occasion for the first time in British Columbia. The First United C.G.I.T. department extend a cordial invitation to all girls and leaders to be present.

GIRLS' COUNCIL

The monthly meeting of the Victoria Girls' Council will be held on Wednesday afternoon, January 23, at 4:30 o'clock at the Y.W.C.A. The councillors from the various churches are asked to be present, and the main topic for the meeting will be on C.G.I.T. promotion. Other items of interest will be discussed.

GRADUATE GIRLS' REUNION

An informal fellowship evening was held on Wednesday, when a number of C.G.I.T. graduate girls met with Miss Anne Fountain, the girls' work secretary for the Province; Miss Lilian Parfitt, chairman of the Leaders' Council and Miss Minnie Beveridge, sponsor of the Girls' Council at the Y.W.C.A. After singing some of the old favorite C.G.I.T. songs, Miss Fountain spoke to the girls on the possibilities of leadership, which was followed by a general discussion. During the social half-hour the girls expressed the desire to help with the promotion of C.G.I.T. during the National C.G.I.T. Week, from February 3 to February 8, and it was definitely decided to hold a silver tea on Wednesday, February 6, to which all C.G.I.T. graduates and others interested are invited. This event will be under the patronage of various church and local organizations, with Miss Willena Graham as the general convener.

GIRLS' WORK BOARD

Miss Lilian Parfitt, president of the Leaders' Council, and Mrs. A. J. Daniels, "Mother" of C.G.I.T. in Victoria, are the Victoria delegates who will attend the annual meeting of the British Columbia Girls' Work Board, to be held in Vancouver this afternoon.

LEADERS' COUNCIL

All directors of departments are asked to collect the 25-cent membership fee per leader and have it in the hands of the secretary-treasurer, Miss Olive Lynn, by February 19.

BOOKS OF INTEREST

While Miss Anne Fountain was in Victoria this week she gave the following list of books, which should be very valuable to groups and leaders:

"Treasure Book of Songs."
"Treasure Book of Discussions."
"Treasure Book of Homecraft."
"Twice Fifty-Five Singing Games."
"A Girl's Practice in the Presence of God."
"Discovering God in the Beautiful."

All these books are obtainable from the general office at 410 Dominion Bank Building, Vancouver.

ANNOUNCEMENT

Notice and reports for this column must be sent by Miss Olive Lynn, 1807 Pandora Avenue (E 6601) by Thursday of each week.

THE SMILERS

"The Smilers" C.G.I.T. group of Victoria West United Church held a silver tea in the church parlor recently. A small programme was arranged and enjoyed. The tea table was presided over by Mrs. W. R. Brown.

Three-Minute Reports Given To Gathering

Among the affiliated societies of the Local Council of Women that submitted three-minute reports at the closing sessions of the annual meeting this week were the following:

First United Church, through Mrs. Strathern; the P.E.O. Sisterhood, Mrs. Baxter; the Central W.C.T.U., Mrs. Wilson; the Women's Canadian Club, Mrs. Alfred Carmichael; the Royal Oak Women's Institute, Mrs. Nicholson; the Metropolitan Ladies' Aid, Mrs. Ritchie; the Women's Benefit Association, Mrs. Ritchie; the Canadian Daughters' League, No. 5, Mrs. Fleming; the James Bay Parent-Teacher Association, Mrs. Aikens; the Business and Professional Women's Club, Mrs. Bland; Mothers' Union, Mrs. Teasdale; Columbia Diocesan W.A., Mrs. Colin Cummins; Municipal Chapter, I.O.D.E., Mrs. A. E. Hopkins; Children's Aid Society, Mrs. King; Friendly Help Welfare Association, Miss Grubb; University Women's Club, Dr. Jardine; Langford Women's Institute, Miss Savory; St. Andrews' Church Ladies' Guild and the Y.W.C.A., Miss Blackley.

BRIEF DISCUSSION

Mrs. A. C. Ross' report as convener of the standing committee on migration was followed by brief discussion bearing on the incident of Chinese who, it was shown, had migrated at their own request, and had not been sent back.

Mrs. Hugh Mackenzie reported that Dr. Kaye Lamb, Provincial archivist, had kindly volunteered to preserve Local Council records in the Archives.

Mrs. W. J. Kelly, of the Okanagan, was welcomed to the proceedings by the president, Mrs. C. C. Spofford.

Weddings

RAE—LLOYD

COURTENAY, Jan. 18.—On Tuesday morning at St. John's Parish Church, Alinora Nora Mary, younger daughter of Mr. and Mrs. Edward Lloyd, of Courtenay, was united in matrimony to Mr. John Rutherford Rae, of Minstrel Island. The bride was given in marriage by her father, a number of friends attending the ceremony and Rev. F. C. Chapman officiating. The bride's gown was particularly interesting. It was over fifty years old, of cream satin with quarter train, and was as fresh and pretty as when it was used for a like ceremony on a former occasion. The bride wore shoes to match, and carried a bouquet of daffodils and carnations. The bridegroom was supported by the bride's brother, Mr. Iorwerth Lloyd. There were two bridesmaids, Miss Mabel Dack, in shell-pink crepe de Chine, and the bride's sister, Miss Nina Lloyd, in pale green. They both carried beautiful bouquets and wore hats in the Victorian style. Over sixty guests were received by the bride's mother, who wore black crepe de Chine dress with large silver buckle, at their home. Refreshments were served amid many expressions and good wishes for the happiness of the young couple.

FIDDICK—LAURISON

NANAIMO, Jan. 18.—In Haliburton Street United Church, on Wednesday evening, the wedding took place of Grace, the second daughter of Mr. and Mrs. Frederick Laurison, of Extension, to Leslie Ernest Fiddick, eldest son of Mr. and Mrs. Harry Fiddick, Nanaimo River. The ceremony was performed by Rev. J. Herdman. Following the ceremony a reception was held at the home of the bride's parents. The honeymoon is being spent in Victoria and other Sound cities.

Shoe Prices Drastically Reduced
CATHCART'S
1208 DOUGLAS STREET

CHIFFON CREPE HOSE
89c Pair
A.K. LOVE Ltd.
View Street, Off Douglas

SAFEWAY STORES
DISTRIBUTION WITHOUT WASTE
SEE FRIDAY'S COLONIST FOR WEEK-END SPECIALS
SAFEWAY STORES, LTD., 707 Fort St.

Ryders' SEEDS for results!
Produced from proved pedigree stock, Ryders' seeds are relied on by amateur and professional gardeners throughout the Empire. Sold in popularly priced packets.
FREE! RYDERS' 1935 SEED BOOK
Completely revised, 124 pages. Quick, easy reference. Packed full of details of double-tested seeds, with up-to-date gardening information and advice. Beautifully illustrated. Many coloured plates. Send the coupon for your free copy, post free.
MAIL THIS NOW
Send coupon to-day to Dept. V.C.1 P.O. Box Vancouver, for Ryders' 1935 Seed Book.
Name
Address
Orders for Seeds must be sent direct to: RYDER & SON (1920) LTD., Seed Specialists, St. Albans, England.

Children Need Father's Care

NEW YORK, Jan. 18 (CP).—The father's influence in the raising of children, Mrs. James Roosevelt told the United Parents' Association, is "fully as important as the mother's."

"In my own family," said the mother of the United States President in an address last night, "I feel my son's father did far more than I did."

Mrs. Roosevelt declared it was her conception of parent training to teach children to be truthful, to know the difference between "thine" and "mine," and to be good sports. She said children should be taught to "take a beating" and come up smiling.

VICTORIA MALE CHOIR TO GIVE CONCERT HERE

The Victoria Male Choir will present its first concert of the season next Wednesday, January 23, at 8:15 p.m. in the Empress Hotel ballroom.

Miss Dorothy Parsons, well known to the music-loving audience of Victoria, will be presented at this concert. Miss Parsons left Victoria last Autumn to fulfil an engagement in Vancouver, and is now at Portland. She is visiting her parents, Mr. and Mrs. Edward Parsons, at present, and after the Male Choir concert, will return to Portland. Miss Maquinna Daniels, the official accompanist of the choir, and a very popular concert pianist, will present a group of classical numbers.

To Have The Best Cough Remedy, Mix It At Home
Quicker Relief. Big Saving! So Easy! No Cooking!
This famous recipe is used by millions of housewives, because there is no other way to obtain such a dependable, effective cough remedy. It's so simple to mix—a child could do it.
From any druggist, get 2½ ounces of Pinex, a highly concentrated compound of Norway Pine, famous for its healing effect on throat and bronchial membranes.
Then make a syrup by stirring two cups of granulated sugar and one cup of water a few moments, until dissolved. It's no trouble at all, and takes but a moment. No cooking needed.
Put the Pinex into a 16 oz. bottle and add your syrup. This gives you 16 ounces of cough remedy, far superior to anything you could buy ready-made, and you get four times as much for your money. It never spoils, and is very pleasant—children love it.
You'll be amazed by the way it takes hold of severe coughs, giving quick, lasting relief. It soothes and heals the inflamed membranes, loosens the germ-laden phlegm, and clears the air passages. Money refunded if it doesn't please you in every way.

Social Activities and Notes of Personal Interest

W.A. Hears of Mission Work Among Orientals

The Diocesan Board of Columbia W.A. welcomed Miss Eleanor Lennox at its regular monthly meeting, held in St. John's schoolroom yesterday. Dr. Lennox outlined the work done among the Japanese settled at Prince Rupert, Port Essington and Seal Cove during the past eleven years, and the various helpers who have been sent there from time to time, and paid a tribute to the spiritual encouragement given to her by her prayer partners of St. Mary's Branch.

In thanking Dr. Lennox for her interesting talk, the Diocesan president, Lady Lake, commended the patient and courageous work done for the Orientals in Northern British Columbia.

Mrs. Wilfred Hartley brought in a comprehensive report of the annual meeting of the Local Council of Women, to which she was one of the delegates from the Diocesan Board.

The Diocesan Dorcas secretary, Miss Lyda Sill, read several letters of thanks from the recipients of the relief and Christmas cheer bales sent to the Prairie and to the Columbia Coast Mission. Miss Sill made an appeal for supplies for St. George's Hospital at Alert Bay, which was heartily endorsed by Mrs. Schofield. Any donations of this nature are to be left in Room 22 of the Memorial Hall.

GIFTS ARRIVE IN NORTH

An interesting item in this report was the fact that the outfits and gifts shipped to the Eskimo school at Shingle Point in June, 1933, have reached their destination in good order, the delay being caused by the C.P.R. ship being caught and damaged in an ice floe on her way to Shingle Point in 1933.

A cheerful note came from Dawson Creek, where Rev. Canon Procter reported an improved condition in the Peace River country, owing to an advance in the price of wheat and stock.

The church embroidery secretary, Mrs. Greenway, reported a gift of a pair of beautifully embroidered markers to the Cathedral by one of the members of the guild, and a handsome banner, made of brocade with a special design, presented to the Junior W.A., and for Anyox Mission Church a frontal remade, the gift of the Dominion Dorcas secretary.

QUIET DAY REPORT

Mrs. James Dickson gave a satisfactory report of the attendance on the "Quiet Day" in Christ Church Cathedral, and the board moved a sincere vote of thanks to Rev. Canon Nunns for his valuable services during the day and his helpful addresses, which should inspire many to increase their efforts to bring others to join the Woman's Auxiliary in its missionary work.

In his noon hour address, Canon Chadwick spoke most impressively of God's purpose for the spread of the Gospel of Jesus Christ. The educational secretary, Mrs. Wilfred Hartley, asked the branches to make use of the lantern slides on the study book during the present month, and also reported a number of copies of the Church Calendar still for sale.

The meeting approved of the arrangements made for the Diocesan annual meeting, to be held on Wednesday and Thursday, February 27 and 28, and on Friday, March 1, in the Sons of England Hall, Broad Street. Lunch on Wednesday and Friday will be given at the special dining-room of the Douglas Hotel, Pandora Street. Arrangements of the girls' and junior annual meetings were left to the respective secretaries.

HOSPITALITY PLANS

Mrs. William Heatherbell, 653 Linden Avenue, was appointed hospitality convener by the board, and asked that those willing to offer hospitality to the delegates to the Diocesan annual meeting to notify her as soon as possible. Those unable to provide accommodation in their homes are asked to contribute to the hospitality fund, by which means delegates are put up at the Y.W.C.A. or elsewhere.

The nominations committee appointed are Miss C. L. Goodeve, Mrs. Lytton and Mrs. F. J. Laughlin. The meeting decided to hold the next board meeting on March 15, with no meetings in February previous to the Diocesan annual meeting.

Mrs. Fuller welcomed the board at the opening session, Mrs. R. D. Porter, of Mayne Island, being given a special welcome. Mrs. Belson read the intercessions at the afternoon session.

A letter containing an invitation to the Dominion Girls' secretary, Mrs. E. G. Hewson, to extend her itinerary to Victoria this Spring, was voted to be sent through to Miss Slater, Dominion corresponding secretary. Miss Bowman is to be the special missionary speaker at the Diocesan annual meeting.

Ganges A.Y.P.A. Has Jolly Dance

SALTSPRING ISLAND, Jan. 18.—An enjoyable time was spent in the Mahon Hall, Ganges, when a five hundred party and dance was organized by the A.Y.P.A., with the following committee in charge: Mrs. Douglas Hamilton, Misses Phyllis Beech and Ruth Stevens, and Dave Fyvie. The hall decorations were pretty streamers of orange and yellow. Twenty tables took part in play and the master of ceremonies was Mr. A. J. Eaton.

The first prize winners were Mr. and Mrs. W. Morton and Mr. and Mrs. W. J. McAfee; second, Mr. and Mrs. G. St. Denis and Mr. Fyvie and Dave Fyvie; consolation, Misses O. Cunningham, Hilary Purdy, Guy Cunningham and H. Newman; special prize, at table thirteen, Miss Daphne Morris; at table nineteen, Mr. S. P. Beech. Refreshments, managed by the same committee, were served and the supper was followed by dancing. Prize for the spotlight dance went to Miss Pat May and Mr. Gerard Hamilton. For the statue dance to Miss Iris Vye and Mr. Arthur Hepburn. All prizes were donated and the A.Y.P.A. wish to thank those who so generously helped in this way.

Among those present were Mr. and Mrs. F. Wagg, Mrs. Bennett, Mrs. Jameski, Mrs. H. Johnson, Mrs. C. H. Popham, Mr. and Mrs. S. P. Beech, Mrs. Price, Mrs. Charlesworth, Mrs. Alan Cartwright, Mrs. Norman West, Mr. and Mrs. Walter Stevens, Mr. and Mrs. W. C. Wilson, Mrs. A. B. Elliot, Mrs. Gordon Reade, Mrs. M. B. Mouat, Mrs. T. F. Speed, Mrs. G. J. Mouat, Mrs. L. Mouat, Mr. and Mrs. W. Palmer, Dr. and Mrs. R. Rush, Mr. and Mrs. A. J. Eaton, Mr. and Mrs. V. Bettis, Misses Bride Wilson, Mary and Margaret Purdy, D. Akerman, Betty Morrison, Messrs. N. W. Wilson, Pellew, Stuart Holmes, F. Stevens, C. Rudge, Cyril Wagg, A. and R. Nichols, Samuel, Geoffrey and Lionel Beddis, Harold Day, J. Wintrup, W. A. McAfee, P. Cartwright, A. Robinson, R. Inglis, H. O'Neil, J. Dodds, Bob Akerman, J. T. Bond, and others. The A.Y.P.A. has decided to hold its usual Valentine's dance at the Mahon Hall, Ganges.

I.O.D.E. Activities

GANGES CHAPTER

The artistically embroidered stool worked and donated to the Ganges Chapter, I.O.D.E., by Mrs. D. Simson, of North Saltspring, and for which tickets had been sold by Mrs. F. C. Turner, was won last Tuesday by Mrs. C. H. Popham.

Cowichan Chapter

In spite of the severe cold, eleven tables of bridge were in play at the party arranged by Cowichan Chapter, Duncan, at the Alderlea, Thursday evening. Mrs. F. W. Galloway, the regent, had general supervision of arrangements, Mrs. H. R. Garrard convened the contract tables and Mrs. N. E. Suddaby the auction. Prices were donated by Mesdames Bissett, Suddaby, Galloway, Garrard, Mustart and Carr Hilton, and donations were received from Mrs Deykin, Mrs. J. D. Groves and Mrs. J. A. Kyle. Mrs. F. H. Price won first prize at contract and Mrs. F. G. Christmas second. F. W. Galloway was high scorer for men and Miss Lowe was awarded a consolation prize. Winners at auction were Mrs. C. R. Downman and Mrs. H. R. Garrard. Refreshments were served by Mrs. R. Willett, Mrs. Green and Mrs. Kyle.

ENGAGEMENTS

BUTLER—RICHARDS

Mr. and Mrs. E. E. Richards, Burdett Avenue, announce the engagement of their daughter, Edith Nell, to Mr. Thomas F. Butler, of Trail, only son of Mr. Albert Butler, of London, and of the late Mrs. Butler. The wedding will take place in Nelson on February 1.

Chemainus

Mrs. Grace Read, who has been visiting in Vancouver and New Westminster, has returned to her home here.

• • •

Mrs. Frank Sawyer and her son, Jamie, of Port Alberni, who have been the guests of Mrs. Sawyer's parents, Mr. and Mrs. James Cathcart, here, for the past ten days, have returned home.

• • •

Mrs. G. Chatters, of Langford Lake, is visiting in Chemainus, owing to the illness of her son, Malvin, who is confined to the Chemainus Hospital.

Sidney

The annual meeting of the Altar Society of St. Elizabeth's Church, Sidney, was held recently. A report on the Christmas party, held during the holiday season, was given. Arrangements were made for the cleaning and care of the church during the month of February. Rev. Father Scheelen presided during the election of officers. The following will act during the coming year: President, Mrs. M. Holmes; vice-president, Mrs. W. Thomas; secretary-treasurer, Miss M. C. Enos.

Little sister, meeting her uncle, who asked how big sister had fared in a music examination: "Oh, she missed getting a medal, but she was horribly mentioned."

Social and Personal Notes

Enjoyable Party

Mr. and Mrs. J. R. H. Walker entertained at a delightful party Thursday evening at their home, 461 Superior Street, in honor of their daughter, Miss Emily Walker, the occasion being her twenty-first birthday. An enjoyable evening was spent by the guests, and supper was served, a pretty birthday cake holding the place of honor on the table. The guests were Mr. and Mrs. Frank Bourke, Misses Christina Patrick, Mabel Shortreid, Evelyn Pendray, Dorothy Walker and Phyllis Walker.

• • •

Presentation Made

Comte Jean de Suzannet, who with Comtesse Suzannet and their children will leave early in February to return to Paris, was presented with a silver cigarette case by a group of his intimate friends at an informal ceremony at the Union Club, yesterday afternoon. His Honor the Lieutenant-Governor made the presentation on behalf of about twenty friends who were present.

• • •

To Entertain Lecturer

During his stay in Victoria next week, Professor Julian Huxley, the distinguished scientist, author and lecturer, will be the guest of Dr. and Mrs. T. A. Rickard, 429 Lampson Street.

• • •

Dinner Hostess

Miss Lora Blake entertained at dinner at the Empress Hotel last evening in honor of Dr. J. S. Plaskett, C.B.E. and Mrs. Plaskett, who will leave early next week for England.

• • •

Here From San Francisco

Mrs. Stanley P. Langley, of San Francisco, who arrived in the city a few days ago, is spending some time here as the guest of her brother-in-law and sister, Mr. and Mrs. Cecil A. May, Cook Street.

• • •

Will Resume Studies

Miss Gwendolin Toms has returned to the city after spending a few weeks' holiday with her parents at Alberni, and will resume her studies at the Normal School.

• • •

Vancouver Visitor

Miss Margaret Conorton, of Vancouver, is spending a few days with her grandmother, Mrs. M. Powers, Mears Street.

• • •

Returns Home

Miss Nora Turner has returned to her home at Ganges after spending a few days with friends in the city.

• • •

From Winnipeg

Mr. and Mrs. Fred W. Seibert, of Winnipeg, arrived in Victoria yesterday and registered at the Empress Hotel.

• • •

At Strathcona Hotel

Mr. Thomas Wainer, of Winnipeg, is spending a few days in the city and is residing at the Strathcona Hotel.

• • •

At Windermere Hotel

Miss Josephine Morgan, of Winnipeg, is staying at the Windermere Hotel.

• • •

From Calgary

Mr. J. G. Edgar, of Calgary, is visiting at the Empress Hotel for a few days.

• • •

From Lethbridge

Mr. E. G. Hazell, of Lethbridge, is staying at the Empress Hotel.

Kitty McKay

By NINA WILCOX PUTNAM

The girl chum says that being a consistent winner of bridge prizes may mean that one will have more bookends than books.

First United Church Choir Elects Officers

The annual meeting of the First United Church Choir was held on Thursday evening at the close of choir practice. The report of the year's work was read by Miss E. Robinson, the secretary, the points referred to being the visit of Gunther Ramin, the great German organist, last October; also the production of Handel's "Messiah," rendered in the church on December 4. In this work, the choir was augmented by the Orpheus Choral Society.

The whole report showed a very successful year, under the direction of W. C. Fyfe, the choir leader. Votes of thanks were also passed to L. A. Baker, the assistant conductor, who took charge of the music during Mr. Fyfe's vacation, and to Alfred Gurney, organist, for his support.

NEW OFFICIALS

J. Maurice Thomas brought in the report of the nominating committee for new officers, the following being duly elected: Honorary life president, Hon. F. B. Gregory; honorary presidents, Captain George McGregor and W. T. Straith; president, J. McNair Paterson; vice-president, Mrs. C. A. Goodwin; secretary, Miss E. Robinson; treasurer, J. Loudoun; robe secretary, Miss M. Freeman; social convener, Mrs. W. Wright; librarians, W. Erith and W. Woodward; concert committee, Mrs. W. H. Wilson (convener), Messrs. J. Loudoun, J. Pogson and J. Smith.

THANKS EXPRESSED

A hearty vote of thanks was accorded to Mrs. A. M. Perry, the retiring president, for her splendid work during the past year. A letter of thanks was read from the session of the church, expressing its great appreciation of the work of the choir and the hope that the magnificent oratorio performance given last December in the church would be the forerunner of many other sacred works.

Mr. Fyfe thanked all who had been so loyal during the past year. The choir treasurer presented a most satisfactory statement of the choir finances, which was adopted.

MANY MORE CARS COME TO ISLAND

Figures Disclosed by Publicity Bureau Show Total Increased in 1934 by 1,065

Vancouver Island played host to 1,065 more foreign cars during the tourist season of 1934 than it did the previous year, there being in all 5,010 visiting cars from the United States, according to figures disclosed by the Victoria and Island Publicity Bureau. The total of American cars coming to the Island in 1933 was 3,945.

California autos topped the influx again, the 1934 total being 2,329 as against the 1933 total of 1,698.

The figures show the California car total was fifty per cent more than the Washington total, or over 400 per cent more California than Oregon cars came to Vancouver Island.

The table follows:

State	1933	1934
California	1,698	2,329
Washington	1,378	1,537
Oregon	557	549
Utah	19	68
Colorado	16	52
New York	29	50
Idaho	31	49
Illinois	13	37
Texas	15	27
Arizona	13	23
Montana	25	22
Minnesota	10	22
Ohio	8	19
Missouri	12	16
Nevada	16	16
Pennsylvania	9	15
Iowa	7	14
Nebraska	4	13
Wyoming	1	11
Kansas	5	9
New Jersey	9	9
Indiana	2	9
Wisconsin	3	9
Michigan	5	8
North Dakota	1	7
Oklahoma	3	6
District of Columbia	7	6
Connecticut	—	6
New Mexico	—	5
Massachusetts	11	5
Florida	—	4
Virginia	—	3
South Dakota	1	3
Mississippi	—	2
Kentucky	4	2
Tennessee	—	2
Georgia	2	2
New Hampshire	—	2
Alabama	1	1
Maryland	—	1
Delaware	—	1
Louisiana	—	1
Rhode Island	2	1
Arkansas	—	1
Maine	2	—
North Carolina	1	—
South Carolina	1	—
Vermont	1	—
West Virginia	1	—
Hawaii	18	27
Alaska	2	1
China	—	3
Mexico	—	2
Japan	—	1
Philippine Islands	1	1
Canal Zone	—	—
London, England	1	—
Total	3,945	5,010

Arthur: "Well, George, how do you like my new house?"

George: "I like the house very much, but what a queer name you have chosen for it—Thistledome."

Arthur: "That's not the way to pronounce it. It's 'This'll do me.'"

THE PLUME SHOP

Famous for Style, Quality and Values

747 YATES STREET PHONE EMPIRE 5621

SATURDAY, JANUARY 19

Is the Plume Shop's Annual

DOLLAR DAY

Dollar Day at The Plume Shop Has Been Established in the Minds of Victoria Women as the Outstanding Thrift Event of the Year—An Opportune Time to Buy Liberally

Sale Starts 9 A.M. Sharp

The Best of the Bargains Go First—So Don't Miss It
BE HERE WHEN THE DOORS OPEN
Absolutely No Charges, No Exchanges and No Deliveries

Over 400

WINTER HATS

To Go at

2 HATS FOR $1.00

This Is the Balance of the Winter Hats. It Gives You the Opportunity to Buy Two Hats for $1.00—One for Yourself and One for Your Daughter or Friend

21 JERSEY AND CREPE WOOL DRESSES. Values up to $7.95. Only one Dress to a customer. Dollar Day	$1.00
27 SILK DRESSES; slightly soiled. Values up to $10.75. Only one to a customer. Dollar Day	$1.95
10 EVENING DRESSES; slightly soiled. Values up to $19.75. Only one to a customer. Dollar Day	$2.95
120 SILK DRESSES. Only yesterday you paid $5.00 and $7.00. Dollar Day, only	$2.95
44 WOOL DRESSES. Values up to $10.75. Dollar Day	$3.95
5 only, WINTER TAILORED COATS. Values $14.75. Only one to a customer. Dollar Day	$4.95
19 only, WINTER FUR-TRIMMED COATS. Regular $19.75. Dollar Day, only	$7.45
37 FUR-TRIMMED COATS. Values to $24.75 on the main floor. Dollar Day, only	$8.95
73 SILK DRESSES. Values to $29.75. Dollar Day, only	$5.95
9 only, SWAGGER SUITS. Values to $24.75. Dollar Day, only	$7.95
14 WINTER FURRED COATS. Values to $29.75. Dollar Day, only	$10.95
REGULAR $4.95 SKIRTS. Reduced for Dollar Day to	$2.95
REGULAR $4.95 and $5.75 SILK WAISTS. Reduced for Dollar Day to	$2.95
$4.50 and $6.50 SWEATERS. Reduced for Dollar Day to	$2.95
$2.75 HAT AND SCARF SETS. Reduced for Dollar Day to	$1.25
$1.75 to $3.00 SCARFS. Reduced for Dollar Day to	75c
VERY SPECIAL—$7.95 RAINCOATS. Dollar Day only	$3.75
75 HOUSE DRESSES. Regular $1.75. Dollar Day	75c

AMAZING VALUES
DURING BIG SEMI-ANNUAL SHOE SALE
MUNDAY'S 1203 DOUGLAS STREET

LODGE OFFICERS INSTALLED HERE

Three Branches of I.O.O.F. Hold Annual Ceremony—Presentation Made

Officers of the three city lodges of the Independent Order of Odd Fellows were installed at a meeting held in the hall of Victoria Lodge No. 1 this week. Bro. Hodgkinson, assisted by a capable staff of Grand Lodge officers, performed the ceremony.

The officers installed are as follows:

Victoria Lodge, No. 1—Noble grand, J. Jones; vice grand, H. Fancett; recording secretary, Alex McCabe; financial secretary, A. Steer; treasurer, Alex Sedgley; warden, P. Pearson; conductor, T. Blackwood; chaplain, G. Warren; R.S.S., W. Williams; L.S.S., G. Bannister; R.S.N.G., L. E. Gower; L.S.N.G., A. Robertson; I.G., H. Hennis; O.G., F. Lawson; R.S.V.G., W. Sylvester; L.S.V.G., A. Winkel.

COLUMBIA LODGE

Columbia Lodge, No. 2—Noble grand, J. McDonald; vice grand, L. Anderson; recording secretary, D. Dewar; financial secretary, T. Burgess; treasurer, H. Adams; warden, G. Windrick; conductor, W. Edwards; R.S.N.G., H. White; L.S.N.G., J. Muret; R.S.V.G., P. Morley; L.S.V.G., A. Humphries; R.S.S., A. Corry; L.S.S., W. Edwards; I.G., G. Burgess; O.G., W. Farquhar; chaplain, W. Johnson.

Dominion Lodge, No. 4—Noble grand, H. Hutchinson; vice grand, W. Noel; secretary, J. Wilson; treasurer, R. Anderson; warden, J. McKenzie; conductor, T. Walls; R.S.N.G., J. Pullen; L.S.N.G., D. Henry; R.S.V.G., E. Hasenfratz; L.S.V.G., M. Mann; R.S.S., M. Sands; L.S.S., F. Shaver; I.G., H. Campbell; O.G., R. Alcock; chaplain, R. Gonnason.

CRIBBAGE TABLE

Bro. J. Wilby, an active member of long standing, and chairman of the building committee, was presented with a cribbage table, made from California redwood, used in the construction of the I.O.O.F. Hall more than fifty years. The scoreboard was made from a brass spike, a souvenir of the Ss. Princess Royal. The table was a unique work of art and a credit to its designer, Bro. John Foubister.

Peter McLean made the presentation, and praised Bro. Wilby for his activities in connection with the new I.O.O.F. Building.

Bro. Houston, of Cranbrook, Grand Patriarch of British Columbia, was a visitor and gave a short address. The evening closed with a banquet, music being furnished by the orchestra of No. 1 Lodge, under the leadership of Bro. A. Steer.

Neighbor: "Is this your ball, Tommy?"

Tommy: "Are there any windows broken?"

Neighbor: "No."

Tommy: "Yes, that's my ball."

McDONALD'S
360 MOSS ST. 749 YATES ST.
100% VICTORIA FIRM
SATURDAY'S CASH AND CARRY SPECIALS

Butter, First Grade... 3 lbs. 64c
The same first grade Butter, 2 lbs. 60c if sold with a 50c grocery order of goods not advertised.

Cheese (if bought with other goods), lb. ... 15c
Eggs, Grade A Large, dozen ... 23c
Bread, 16-oz. loaf ... 6c
For other specials see Friday morning's Colonist

Free Consultation—
Through Our PERMANENT WAVE RESEARCH LABORATORY Your Hair Is SCIENTIFICALLY TESTED
CROQUIGNOLE SPECIALS
$2.50 - $3.50 - $5.00
"If Your Hair Is Not Becoming to You, You Should Be Coming to Me"
BERT WAUDE
Hairdressing
760 Fort Street Phone Empire 4023

B.P.O.E. INSTALL 1935 OFFICIALS

Victoria Lodge No. 2 Holds Annual Ceremonies — High Officer Addresses Members

With the observance of dignified ceremonies, under the observance of E. J. Cronk, Port Alberni, District Deputy Grand Exalted Ruler, Victoria Lodge No. 2, Benevolent and Protective Order of Elks, installed its recently elected officers, Thursday night.

As the major officers of the Lodge were re-elected to office, R. C. Malcolm was installed as exalted ruler; A. W. Erickson was introduced as leading knight, A. Pator as loyal knight, and P. C. Payne, lecturing knight. P. A. Raymond will continue to carry on the duties of secretary.

G. N. Peel will be treasurer for the coming year; J. H. McCoy, inner guard, and William Chisholm, tyler. H. Edwards will serve as trustee for the next three years.

PRINCIPLES OF ELKDOM

During the evening, Mr. Cronk addressed the large gathering of members, and guests from Port Alberni, Duncan and Nanaimo, on the principles of the Elks movement, and called on them to continue the work for which the Victoria Lodge was noted.

At the supper, Alderman Alex. Peden proposed a fitting toast to the Grand Lodge, which was ably answered by Mr. Cronk.

Those who contributed to the entertainment programme that highly delighted the members were: Cecil Heaton, pianist; Thomas Kelway, vocalist and community song leader; Percy Edmonds, Leo Holden and A. Jackman, vocalists; W. Holmes and William Anderson.

If a very small shoulder carries a chip . . .

DEFIANT . . . cross as a bear . . . when your child has "days" like this, take warning!

There's often a physical cause for a child's naughtiness. And usually it is simply — constipation.

Give a Child's Laxative

It is a wise precaution to give a laxative. Not an adult laxative which may cause griping pain, or upset stomach . . . but a *child's* laxative. Give Castoria!

Castoria is made *especially for children* — from babyhood to 11 years. It is safe — contains no harsh purgatives, no narcotics. It is gentle. It is effective. And it has a pleasant taste that children like!

Ask your doctor

Next time you see your doctor for your child's regular health examination, ask him about Castoria. He will assure you that Castoria contains only such ingredients as are suitable for a child's system.

Buy a bottle of Castoria to-night. (If you're thrifty you'll buy the family-size bottle.) Keep it handy, always. Give it for constipation and *at the first sign of a cold.*

Roxy and his Gang — *Every Saturday night tune in on a grand show — musical surprises presented by that master showman — Roxy. Columbia Broadcasting System — including stations CKAC, Montreal, and CFRB, Toronto — 8 o'clock E.S.T.*

CASTORIA
The Children's Laxative
from babyhood to 11 years

CHRISTIANITY IS SWEEPING INDIA

Dr. J. B. McLaurin, Baptist Missionary, Gives Picture of Church Work

Some idea of the great strides that Christianity is making in India among persons of all castes was given by Dr. John B. MacLaurin, outstanding Baptist missionary to India, and son of a pioneer missionary to Telegus, at a union meeting of Baptist churches held in the First Baptist Church Thursday night. Rev. G. A. Reynolds presided.

There was a great Christian awakening going on in India today. More than 150,000 Indians of all castes were crowding to the Christian churches annually, he declared.

This swing toward Christ started in 1924, and gathered its greatest impulse when Mahatma Gandhi declared that if home rule was obtained for India, Christianity and missions must go.

There was a great outcry against this declaration throughout the churches of India, Dr. MacLaurin said. Efforts of winning people to Christ were redoubled. The wave of conversion increased, until now 150,000 persons annually are flocking to the Christian Church, seeking what to them is the new Gospel.

One of the interesting phases of his talk was that which showed how Mohammedans, Hindus and Indians of other castes placed their trust in Christians by electing them to posts of responsibility. This was found in educational councils, governing bodies of a civic character, and other posts of responsibility. Non-Christians were turning to Christians for leadership and trust, and in the process of doing so, were becoming Christians themselves.

The speaker also related some of his experiences in Berlin, at the Baptist Conference; his visit to Palestine, and his evangelical work in Scotland, particularly in the slums of Glasgow.

Dr. MacLaurin concluded his address on the note that only through Christian unity, fellowship in Christ, could the world find a solution for its economic, political and racial problems.

WANT RACING IN SEPTEMBER

Association Says It Is Unable to Run Races Here During Week of Fair

The British Columbia Thoroughbreds' Association, in a letter to the City Council, filed with the City Clerk, announced its inability to stage racing in Victoria during exhibition week at the Willows.

August 17 to 24 were the dates chosen for the annual fair of the B.C. Agricultural Association. The dates were advanced over previous years owing to the uncertainty of the weather, the fact that schools reopen in September, and the tourist season has drawn to a close.

The Thoroughbreds' Association, in its letter, asks the Council to approve two weeks' racing at the Willows track, starting September 7. Alderman T. W. Hawkins, president of the B.C. Agricultural Association, expressed the unwillingness of the association to change its fair date to September 7. The association, he said, had co-operated in the past, but the uncertainty of the weather, and the fact that the tourist season is over in September, are disadvantages that the exhibition directors feel they cannot face again.

Alderman Hawkins also explained that the horses have a sixteen-day lay-over in Vancouver, and could catch up on their season if they were brought over to Victoria during the fair week.

That Body of Yours

(By James W. Barton, M.D.)

EPSOM SALTS IN TREATING CANCER

"The groups of warts which often appear on the hands of children respond in a remarkable degree to treatment with Epsom salts (magnesium sulphate). In about 40 per cent the warts disappear after the use of the salts for two or three months, and in other cases the majority of them disappear while the mother warts themselves remain."

Warts have been likened to skin cancers, in that cancer is the same growth, only growing inwards instead of outwards.

In 1931 Dr. E. Brumpt in The Bulletin of the Academy of Medicine, showed that cancer is about ten times less frequent in Egypt than in European countries; he believed, therefore, that this is due to the richness of the magnesium in the soil and water.

"In small doses, magnesium sulphate have a beneficial effect in the treatment of conditions which are forerunners of cancer as demonstrated at the Radiumhemmet, Stockholm."

With the above facts in mind, Dr. Percy Wright, Montreal, gave magnesium sulphate a trial in a number of cases of cancer; three of these gave most gratifying results, whilst in several others there was little or no improvement.

Dr. Wright gave doses of one to two teaspoonsful in water by mouth two or three times daily, depending upon the effect upon the intestine. Three or four stools or movements daily was considered as much as the patient could withstand, and if there were more the amount of the magnesium sulphate was reduced. The salt may be given with milk, orange juice, or as at the Montreal General Hospital, in a mixture flavored with elixir of pepsin and camphor water.

As is usual with physicians reporting results in just a few cases, Dr. Wright says that no claim can be made as to the curative value, but in certain cases treated we have noted: (1) lessening the size of tumor and clearing of the slough; (2) relief from pain; (3) increase in body weight; (4) very marked improvement in the mental attitude of the patient; (5) the patient attains a feeling of well-being.

I am passing along this information regarding the use of Epsom salts in cancer; it may be very much worth while.

Badminton Rackets Half Price

$2.50 Spalding Contender for $1.25
$2.95 Slazenger Special for $1.48
$3.95 Slazenger Driver for $1.98
$4.95 Slazenger Diana for $2.48
$4.95 Bentley Anniversary for $2.48
$6.50 Slazenger Carlton for $3.25
$7.50 Slazenger Rideau for $3.75
$12 Slazenger Queens $6
Third Floor at "The Bay"

Hudson's Bay Company.
INCORPORATED 2ND MAY 1670.

BABY CARRIAGES
ENGLISH MAKE
Comfortable and strongly made Carriages. New all-steel bodies . . . upholstered interiors . . . large lined hoods. Rubber-tired wheels with spring-mounted gear. Navy or maroon. Priced at 19.50
Fourth Floor at "The Bay"

Saturday Shopping and Saving News

Women's Winter Underwear
Per Garment 39c
Fleece-Cotton Undies—heavy ribbed, cuffed panties, knickers and vests with built-up straps or short sleeves. Peach, pink, white.

Panties, Vests, Knickers
Garments that sell regularly at 79c and $1. Botany wool flat-knit undies. Cream, pink, navy. Clearance price ... 59c

WOMEN'S WINTER-WEIGHT COMBINATIONS
Ribbed fleeced cotton. Knee length and built-up straps 79c
Also in all-wool waffle-knit and flat-knit cotton and wool at 1.29

TURNBULL'S WOOL COMBINATIONS
Fine soft wool. Built-up straps and cuffed knee. Sizes 36 to 44 ..... 1.98

INTERLOCK UNDIES
Fine combed Egyptian cotton garments. Vests, Panties, Knickers. Warm and snug for cold days. Pink, cream, sky 69c
Second Floor at "The Bay"

Inventory Sale of All
Winter Millinery
Beautiful fur felts—mostly brim styles, and a few turbans are represented in this group. Brown, green, navy, wine, black. Formerly priced at $3.95 to $7.95 ..... 1.95

40 Felt and Fabric Hats
Attractive turban and brim styles. Small and medium head sizes. Formerly to $2.95 ..... 95c

Large Group—Hats and Berets
Dark and bright colors are shown in this group. Novelty and a few regulation berets. Clearing at 50c
Second Floor at "The Bay"

340 Pairs Juniors' Wool Socks
Comfortable Silk and Wool Hose. These are neat-fitting and have a smart appearance. All colors and sizes. Per pair ..... 59c and 69c

340 Pairs Junior' Wool Hose
Marl mixture wool—contrasting turn-down cuffs. ¾ length. Sizes 5½ to 8½. A regular 49c line at ..... 2 Prs. 65c

Regular 2.98 Handbags
Fashionable Handbags of genuine leather. Zipper compartments or swing pocket. Envelope or pouch style with novelty trimmings. Black, brown, navy 2.39
Street Floor at "The Bay"

Children's Black Oxfords
Shoes made over splendid-fitting lasts that allow plenty of room for growing feet. Black Calf Oxfords . . . leather soles and rubber heels. Sizes 8 to 2 ..... 1.45
Second Floor at "The Bay"

Women's Dress Shoes
Regularly $8 and $9 ..... 6.90
Dress shoes taken from our regular stock of better-grade shoes. The selection includes kid and suede leathers in Oxfords, straps and gore pumps. Black, brown, blue, grey. All sizes and fittings in the group.
Second Floor at "The Bay"

Cold Weather Needs

PLAID WOOL BLANKETS
Size 66 x 80. Each 2.98

FLANNELETTE BLANKETS
Size 68 x 90. Each 88c
Size 78 x 90. Each 98c

WOOLCOT BLANKETS
In pastel colors. Size 66 x 80. Each 1.98

WHITE WOOL BLANKETS
Size 60 x 80. Per pair 5.98
Size 66 x 80. Per pair 6.98

ENGLISH DOWN COMFORTERS
Paisley patterns—sateen panels. Each 5.98

LOG CABIN QUILTS
Size 72 x 80. Each 2.69

Skates and Boots
Boys', Men's and Girls' Outfits—Tube Skates rivetted to good quality Shoes—all ready for the ice. Be early for assurance to get your size. Per set, complete 3.95 and 4.95

WOMEN'S WOOL SCARFS
Plaids and stripes. Regular $1.00 for 79c

WOMEN'S TWEED GLOVES
With gauntlet cuffs. 1.00 and 1.25

WOMEN'S SILK AND WOOL HOSE
Fawn and grey mixtures. Pair 69c

WOMEN'S ALL-WOOL HOSE
In self colors. Per pair 1.00

WOMEN'S WOOL COMBS.
Knee or ankle length. Regular $2.50 for 1.98

COSY WINCEYETTE GOWNS
Short or long sleeves. Special 1.35

Airtight Heaters
McCLARY'S NO. 18
Just the ideal heater for this cold spell, tight-fitting lid on top, well constructed body on sturdy legs. Front draft on cast frame 2.49

CHILDREN'S ALL-WOOL VESTS
With or without sleeves. Sizes 2 to 14. From 59c to 95c

GIRLS' KNEE-LENGTH PURE WOOL COMBS.
Sizes 8 to 14 years 1.00

CHILDREN'S WOOL PANTIES
Sizes 2 to 8 for 49c

GIRLS' ALL-WOOL SWEATER COATS
All colors. Sizes 8 to 14 ..... 1.95

Wool Auto Rugs Fancy Plaid Patterns 1.98

MEN'S WARM WOOL SCARFS
A Special clearance at 98c

MEN'S ALL-WOOL COAT SWEATERS
Penman's make 1.50

BLACK ASTRACHAN GAUNTLET GLOVES
For men. Pair 1.50

MEN'S "ATLANTIC" COMBS.
Natural shade. Brushed finish 1.25

Hot Water Bottles H B C Special 79c

BOYS' ALL-WOOL PULLOVER SWEATERS
Wide choice of colors 1.00

BOYS' WARM COMBINATIONS
Buttonless style. Sizes from 28 to 34 ..... 98c

BOYS' FLEECE-LINED CAPE GLOVES
Sizes 4 to 10 years 1.00

WOMEN'S AND MISSES' WOOL DRESSES
Good styles. Sizes 18 to 42 ..... 4.98

WOMEN'S WOOL SWEATERS
Pullovers and Cardigans Reduced to 79c, 1.49, ... 1.98

WOMEN'S HEAVY WOOL TWEED SKIRTS
A manufacturer's clearance. Sizes 16 to 44 ..... 2.59

Sale of Formals

DINNER GOWNS
HOSTESS GOWNS
EVENING GOWNS
of VELVET
In One Grand Clearance
$12.95 Reg. $25 — $14.95 Reg. $35 — $19.75 Reg. $39.50
Gowns that demand attention . . . simple yet gorgeous! You'll fall in love with them all . . . and treat yourself to more than one. Demure styles . . . draped or long sleeves . . . low or high backs. Rich colorings as well as the ever popular black or brown. Sizes collectively—14 to 46.
Ladies' Ready-to-Wear, Second Floor at "The Bay"

Clearance---Nursery Needs

ESMOND BABY BLANKETS
Size 36 x 50. Pink or sky shades. Comfy Blankets with nursery designs on them 1.00

ESMOND CRIB BLANKETS
Reversible colors, sky and pink. Sateen bound. Size 36 x 50. In pretty boxes 1.95

CANDLEWICK BEDSPREADS
All hand-made. Colored wool nursery designs on plain materials. Size 40 x 60 inches 1.75

EIDERDOWN SLEEPING BAGS
Ideal for Winter days. White with pink and blue satin binding. All have hoods. Sizes to 1 year 1.95

CHINCHILLA SLEEPING BAGS
Zipper fastening. Pink, sky, white. Satin bound. Sizes to 1 year 4.95

DOWN PILLOWS FOR BABY
Size 12 x 16 inches. Colors are blue or white. Sateen covered 1.25
Second Floor at "The Bay"

Factory Clearance SALE
Corselettes, Corsets Girdles
Regular 6.50 ..... 3.95
Another factory clearance! Better Quality Foundation Garments, which include: Gossard Front-Lace Corsets of serviceable brocade, Nemo-flex Corselettes with wide inner-belt, and Front-Clasp Girdles. All firmly boned models for the average to full figures.
Second Floor at "The Bay"

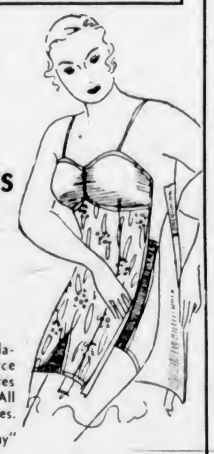

A Column for
Men Only

Suits and Overcoats
Formerly $14.95, $17.50, $18.50
NOW
13.50
The Suits are all-wool fancy worsteds, and some two-pant all-wool tweeds. The Overcoats — blue chinchillas and blue meltons. A clearing of our regular lines to make room for the new Spring stock. Perfectly tailored garments; art satin linings. Suits, sizes 35 to 46; overcoats, sizes 38 to 46.

All-Wool Cardigans
Coats for cold days—they're all-wool. Close flat stitch that will give long wear. Easily worn under your suit coat. All sizes 1.50

Britannia Combinations
Regular $4.50! English All-Wool Combs. in a close knit. Warm and comfortable to wear. Natural shade. Unshrinkable. All sizes 3.58

Broadcloth Shirts
A new shipment! Closely woven broadcloths in popular stripe and plain shades. Full bodied proportions . . . careful seamings. Varying sleeve lengths. All sizes from 14 to 17 ..... 1.00

Men's Boots and Oxfords
3.98
Black and Brown Calf Boots or Oxfords, also Black Kid Oxfords. Goodyear welt construction. No. 1 leather soles and rubber heels. Many styles to choose from. Complete range of sizes.

Boys' School Boots
2.98
Lackie and Sisman makes. All sizes up to 5½. Splendid wearing Black Leather Blucher-Cut Boots. Leather or Panco soles.
Street Floor at "The Bay"

HBC GROCETERIA
THREE-DAY SALE OF QUALITY FOODS—LOW CASH AND CARRY PRICES

FLOUR
Robin Hood, 49-lb. sack 1.50
24-lb. sack 79c
Sugar, Finest B.C. Granulated, 10-lb. sack 65c
Brown Sugar ..... 4 lbs. 25c
Heinz Ketchup, large bottle 19c
Liquid Veneer, small bottle 19c

SALMON
Horseshoe Sockeye, ½'s, per tin 15c
Limit, 6 tins
Aylmer Pure Plum Jam, 4-lb. tin 34c
Happy Vale Pickles, large bottle 28c
Malkin's Peas, No. 4, per tin 10c

TEA
Good Indian Blend. Lb. 35c
Bacon, side or back, per lb. 32c
Cheese, Chateau, ½'s, per packet 14c
Bread. It's fresh today 3 loaves 18c

BUTTER
First Grade Always 3 lbs. 68c
Note—We State the Grade
Blue Mountain Pineapple, sliced or cubed 3 tins 25c
Aylmer Greengage Plums, per tin 10c

SYRUP
Rogers' Golden. 2-lb. tin 15c
Limit, 2 tins

Vi-Tone. The children's favorite. 6-oz. tin 24c
Coffee. It's fresh and it satisfies. Per lb. 22c

ST. IVEL'S MEAT AND FISH PASTES
Reg. 18c. To clear ..... 2 for 25c
Spanish Olives. Plain or Stuffed. 4-oz. bottle, to clear ..... 3 for 25c
Soup. Just the thing for the cold weather. Assorted. Per tin 7c
Limit, 6 tins

FLUID BEEF EXTRACT
Fluid Beef, 4-oz. bottle. Regular 45c 29c
8-oz. bottle. Regular 85c 49c
Beef Cordial, 5-oz. bottle. Regular 30c 19c

MEATS
Carry and Save Specials
500 lbs. BRISKET BEEF, per lb. 6c
SHOULDER MUTTON, per lb. 9c
500 lbs. POT ROAST BEEF, per lb. 9c
LOIN OF MUTTON, lb. 15c
500 lbs. RIB AND RUMP ROAST OF BEEF, per lb. 15c
STEWING VEAL ..... 3 lbs. 25c

Drug Specials
Ovaltine. large size 98c
H B C Throat Pastilles 25c
H B C Hot Water Bottles, guaranteed 79c
Carter's Little Liver Pills 22c
Senna Leaves. 2-oz. pkt. 19c
Fruitatives, small size 21c
Pond's Cold Cream, large jar. 89c
Phillips Milk of Magnesia 47c
Street Floor at "The Bay"

HBC SERVICE GROCERY
Special Low Prices for Saturday and Monday—Save This Ad.—Phone E 7111

CANNED VEGETABLES
Malkin's Green Peas, size 1, 2 tins for 23c
Del Maiz Corn. Fancy Golden Bantam. 2 tins for 27c
Royal City White Corn. 2 tins for 23c
Royal City Tomatoes, 2½'s. 2 tins for 23c
Royal City Cut Green Beans. 2 tins for 23c
Libby's Tomato Juice. Gentle Press. 1's. 3 tins 25c
Clark's Corned Beef, 1's. per tin 11c
Connor's Herrings in Tomato Sauce, per tin 11c
Jutland Sardines. 2 tins 13c
Snowcap Pilchards, 1's. per tin 9c
Eagle Lobster. Fancy Quality, ½'s, per tin 35c
Black Label Pink Salmon. 1's. per tin 11c
Heinz Oven-Baked Beans with Tomato Sauce. Medium tins. 2 for 25c
Small tins. 3 for 25c
Empress Orange Marmalade. 4-lb. tin 45c
R. & R. Oats, Quick Cooking and Standard. 6-lb. bag 33c
Fancy Seedless Raisins. 2 lbs. for 27c
Dates, Moist Kaif. 2 lbs. 15c
Walnut Pieces. Light Meat, per lb. 30c

Cowan's Cocoa. 1-lb. tin. Special 24c
Pride of Ontario Honey. 2½'s. per tin 33c

CANNED FRUITS
Quaker Pears. Large 2½ size tins. Special 23c
2 tins for 45c
Aylmer Apricots. No. 2 squat tin 16c
3 tins for 45c
Black Label Pineapple, sliced. 2 tins for 27c
Cubes and Crushed. 2 tins for 29c
Palmolive Soap. 4 cakes 19c
Royal Crown Sal Soda. per packet 9c
Princess Soap Flakes, large packet 16c
Calay Toilet Soap. 4 cakes for 25c

Tea. Our No. 1 Broken Orange Pekoe. Special, per lb. 62c
3 lbs. for $1.80
Special Indian Broken Pekoe, per lb. 41c

BAKERY SPECIALS
Spice Buns, per dozen 24c
Sunshine Cakes. Plain Cake with Lemon Icing, each 29c

CANDY SPECIALS
Fresh Turkish Delight, lb. 25c
Lawney's Bridge Mixture, ½ lb. for 15c

SUNKIST CITRUS FRUIT
Grapefruit, 6 for 25c
Per dozen 43c
Lemons, per dozen 16c
and 26c
Large Family-Size Oranges, 3 dozen 95c
White Hard Cabbage, each. 10c
Crisp Head Lettuce, each. 10c
Brussels Sprouts. 3 lbs. 25c
Sweet Potatoes. 4 lbs. 23c
Sweet Navel Oranges. 3 dozen 50c
Butter, Fraser Valley Sweet Cream, 1-lb prints 27c
3 lbs. for 79c
Selected Creamery, bulk, per lb. 27c
3 lbs. for 78c
Eggs, Grade A Large, doz. 27c
3 dozen for 78c
Lard, Pure Refined, lb. 15c
3 lbs. for 43c
Ayrshire Ham or Roll, sliced, per lb. 30c
Picnic Shoulders, Smoked or Sweet Pickled, per lb. 14c
Kraft Cheese, 1-lb. pkt. 27c
Corned Beef or Bologna Sausage, sliced, per lb. 18c
Cooked Ham, sliced, lb. 45c
Cheese, Ontario Prime, lb. 30c
Beef Pies, each 10c
Melton Mowbray Pork Pies, each 25c

What Today Means

"CAPRICORN"

If January 19 is your birthday, the best hours for you on this date are from 11:30 a.m. to 1:30 p.m., from 3:30 to 5:30 p.m., and from 8:30 to 10:30 p.m. The danger periods are from 9:30 to 11:30 a.m., from 5:30 to 7:30 p.m., and from 10:30 p.m. until midnight.

There may be an irresistible desire to spend money for non-essential things on this January 19. If you are wise you will keep your purse-strings tied tight, except for the purchase of worth-while things, or to afford pleasure in the way of entertainment for yourself and others. If contemplating a long trip, it is advisable that a careful recheck is made of the important things you require, as travelers on this date may be subjected to inconvenience due to the lack of preparedness. If entertaining in a public place, you or your guest may demand something special. If an extra charge is made, do not take umbrage, for it is not fair to expect something for nothing. You are likely on this date to be tempted to form a wrong impression of an acquaintance or friend you may meet, by misjudging an action on their part. It might be only fair, as well as good judgment, if before forming an opinion you investigate what prompts the action which you are inclined to view with disfavor. Married and engaged couples, as well as those verging on bethrothal, will be using good judgment if they are very considerate for each other's feelings.

If a woman and January 19 is your birthday, you are probably inclined to be up in the clouds one minute and down in the depths of despair the next. Try staying in the clouds. It is much nicer. You may in a very unexpected manner discover yourself to be one of Dame Fortune's favorite children. Money is going to play an important part in bringing a great deal of happiness into your life. Public stenography, teaching, modeling or soliciting are good lines or activity from which to select a vocation.

The child born on January 19 when it passes adolescence, is inclined on all occasions to try to attract attention. Make it realize the error of this.

If a man and January 19 is your natal day, your versatility should enable you to make a success in any business or profession to which you give your undivided attention and enthusiasm. You may, however, try to have your finger in too many pies, and this is likely to prove a mistake. Journalism, printing, sculptoring, painting and the legal profession offer unlimited chances of earning large remuneration.

MARINE, RAIL and AIR

WATERFRONT WAS CHILLY

Working Enterprise Cold Job —Kingsley In—Jefferson and Ruth Sailing

With passengers and cargo aboard, the Pacific Enterprise, Capt. J. Isdale, arrived alongside Rithet Piers at 1 o'clock yesterday morning and immediately began discharging cargo. Men who worked the ship from then until she sailed for Mainland ports at 7 o'clock had a cold job and plied on all the clothing they could wear and work with, especially the winch operators, whose duties were particularly trying, facing the icy north wind for almost six hours while the local freight was being unloaded.

Passengers on the Enterprise included Mr. and Mrs. W. C. Gibson, who will spend some time at Qualicum Beach; Major and Mrs. G. Harrison, Miss G. E. Rhodes, Miss S. E. V. Waugh, H. Williamson, Mrs. Cuthbertson and Miss Gladys Walker. They all continued to Vancouver with the ship.

From California ports the freighter Kingsley, of the Kingsley Navigation Company's fleet, docked at Ogden Point Piers shortly before midnight Thursday. Cargo for Victoria was discharged and the Kingsley proceeded to Mainland ports early yesterday morning.

LINERS OUTBOUND

Two liners will call at the local ocean docks today and both are outbound. In the afternoon the American Mail Line Ss. President Jefferson, Capt. Alvin O. Lustie, commander, will be sailing for the Philippine Islands by way of Japan and China ports, arriving from Seattle at 4 o'clock and sailing for Yokohama at 6 o'clock. Later in the evening the Ss. Ruth Alexander will come in from Seattle on her way to California ports. She is due at 10 o'clock to embark Island and Mainland passengers going to San Francisco and Wilmington, and is scheduled to sail at midnight.

Permission to change the name of the venerable old sailing vessel, Mary Dollar, to Tango, has been granted by the director of the United States Bureau of Navigation and Steamboat Inspection. According to the document, the ship was built at Glasgow, Scotland, in 1904; her port is given as San Francisco, and her owner is Charles H Watts, Berkeley, Calif.

The 11,000-ton collier Achilles, purchased recently by American Shipping Company, New York, from the Panama Railroad Company, has been docked at the Baltimore plant of the Bethlehem Shipbuilding Corporation for conversion into a self-unloading vessel, with equipment for handling cargoes of coal, ore, stone, or other bulk material at the rate of 2,000 tons an hour.

Cost of the conversion will be about $500,000 and the work is to be completed by about April 15.

The vessel is to be operated in the Atlantic coastwise service. The new owners have a fleet of more than thirty self-unloading vessels in the Great Lakes trade.

NOTICE TO CONSIGNEES

This is to advise that the M.V. Pacific Enterprise has arrived from United Kingdom, duly entered at Customs and cargo discharged. Please pass entries forthwith and take delivery of goods from Rithet's Pier No. 1.

FURNESS (PACIFIC) LIMITED.
King Bros., Agents.
Dated Victoria, B.C., January 18, 1935.

IS REAPPOINTED FOR 1935 TERM

Major W. C. D. Crombie Has Been Secretary-Manager of B.C. Shipping Federation Since 1923

VANCOUVER, Jan. 18 (CP).—Major W. C. D. Crombie, secretary-manager of the Shipping Federation of British Columbia since its organization in 1923, has been reappointed for the 1935 term at the Federation's annual meeting.

The board of directors was elected as follows: Captain E. Aikman, general superintendent of the Canadian Pacific Steamships, Ltd.; J. K. Cavers, manager of C. Gardner Johnson, Ltd.; B. W. Greer, president of B. W. Greer & Son, Ltd.; E. F. Riddle, president of Canada Shipping Co., Ltd.; H. A. Stevenson, head of the Canadian Transport Co., Ltd.; W. H. Walton, of B. L. Johnson, Walton Co., Ltd.; Captain W. M. Crawford, president of the Empire Stevedoring Co.; C. A. Cotterel, general superintendent of the Canadian Pacific Railway; J. Whittle, of the Midland Pacific Elevator Co.; Lieutenant-Colonel R. D. Williams, president of the British Columbia Shipping Agencies, Ltd., and D. M. Cameron, of Dodwell & Co., Ltd.

The directors will meet within the next ten days to elect the executive. The retiring president is R. L. Mason, of the Victoria & Vancouver Stevedoring Co., Ltd. Colonel Williams is the retiring vice-president.

Planes on Mercy Flight Are Held By Heavy Snows

ANCHORAGE, Alaska, Jan. 18 (AP).—Pat Browne, Anchorage pilot, and Guide George Peterson, were at Marshall, lower Yukon, today, waiting clear weather for an attempt to fly to Chevak, isolated trading post, where Mrs. George Sheppard is dangerously ill.

Pilot Barnhill, a nurse and a doctor, who set out several days ago for Chevak, were still snowbound at Old Andreafsky.

Wireless reports today said Mrs. Sheppard's condition was worse.

Yukon and Atlin Mails

VIA VANCOUVER—Mails close 1:30 p.m., January 11 and 25, and February 8.
VIA SEATTLE — Mails close 4 p.m., January 18 and 29.

FIRE ON SHIP EXTINGUISHED

Freighter Astra Reported in No Danger—Steamer Standing By

NEW YORK, Jan. 18 (AP).—A spontaneous explosion in her after cargo hold set the small steamer Astra afire today and caused her to flash an SOS., but the flames were extinguished six hours later and the ship was reported in no immediate danger.

The steamer Clifford reported to the Chatham, Mass., station of the Radio-Marine Corporation that the fire had been extinguished and damage to the ship was being repaired.

The steamer Lars Kruse, which reached the Astra a few hours after the SOS. was sent, was still standing by to assist the Astra and her crew of twenty-two. The damaged freighter carried no passengers.

The steamer Andania also was speeding to the stricken ship.

The Astra was built in 1920, and was registered at 2,398 gross tons. She formerly was known as the Fern, and later as the Saphir. Her home port is Copenhagen.

The Astra was bound for Boston from Glasgow, Scotland, according to reports, probably loaded with coal for John G. Hall & Company, of that city.

FACES CHARGE OF BREAKING WINDOWS IN RELIEF OFFICE

Seven panes of plate glass in the windows of the city relief office on Johnson Street were broken early yesterday morning. In the city police court, which opened at 10 o'clock, Mrs. Ardah Campbell was charged with having committed the act, thus doing wilful and malicious damage.

The accused elected to take her trial before Police Magistrate Jay and entered a plea of not guilty, at the same time asking for a remand before proceeding with the trial. This was granted and the hearing was set for Monday.

No evidence was produced at the hearing yesterday, but the police had in waiting two irons used for pressing clothes, and a hatchet.

Gulf Plane Service

Canadian Airways plane leaves Vancouver daily at 9:30 a.m.; arrives Esquimalt daily at 10:15 a.m. Leaves Esquimalt daily at 3:30 p.m.; arrives Vancouver daily at 4:15 p.m.

Honolulu Mails

VIA SAN FRANCISCO—Mails close 11:15 p.m., January 16, 22, 23 and 27, and February 3, 4, 5, 6, 10 and 12.
SS. NIAGARA (Direct)—Mails close 4 p.m., January 30.

Now Holidaying in Hawaii

Mr. and Mrs. W. S. Fallis, of Montreal, left here last Saturday aboard the Ss. Empress of Canada for Honolulu. They will spend some time in the islands. Mr. Fallis is chairman of the Sherwin-Williams Paint Company.

Ocean and Coastwise Movements

Weather Report

ESTEVAN—Cloudy; calm; 29.87; 20; light swell.
PACHENA—Part cloudy; light; northeast; 29.96; 20; light swell.
CARMANAH—Clear; light; northeast; 29.75; light swell.
CAPE BEALE—Cloudy; light; northeast; 28.95; light swell.

Wireless Report

(Estevan, 8 p.m., unless otherwise stated.)
LAPLACENTIA—Bound Shelburne, 235 miles from Shelburne.
BRANDON—Bound Tacoma; 25 miles from Cape Blanco.
SHUNSEI MARU—Bound Seattle; 1,380 miles from Seattle.
LANGLEECRAG—Bound Seattle; 500 miles from Swiftsure.
BRIGHT STAR—Bound Seattle; 190 miles from Seattle.

Coasting Craft

VICTORIA-VANCOUVER — Ss. Princess Charlotte or Ss. Princess Alice will leave Victoria at 2:15 p.m. daily; Ss. Princess Charlotte or Ss. Princess Alice will arrive at Victoria from Vancouver daily at 3:30 p.m.; Ss. Princess Joan or Ss. Princess Elizabeth will leave Victoria at 12 midnight daily; Ss. Princess Joan or Ss. Princess Elizabeth will arrive at Victoria daily from Vancouver at 7 a.m.

VICTORIA-SEATTLE—Ss. Princess Charlotte or Ss. Princess Alice will leave Victoria at 4:30 p.m. daily for Seattle; Ss. Princess Charlotte or Ss. Princess Alice will arrive Victoria at 1:30 daily from Seattle. Ss. Iroquois will leave Victoria daily for Seattle at 9 a.m.; Ss. Iroquois will arrive Victoria at 3.35 a.m. daily from Seattle.

NANAIMO-VANCOUVER — Ss. Princess Elaine will leave Nanaimo daily, except Sunday, at 7 a.m. and 2:15 p.m.; Saturday only at 9:15 p.m.; Sunday only at 5:45 p.m. Ss. Princess Elaine will arrive from Vancouver daily, except Sunday, at 12:30 p.m. and 8:15 p.m.; Sunday only, 11:15 p.m.

VICTORIA-WEST COAST—Ss. Princess Maquinna will leave Victoria for West Coast of Vancouver Island ports on the first, eleventh and twenty-first of each month at 11 p.m.

VANCOUVER-ALASKA — Ss. Princess Norah will leave for Northern British Columbia and Alaska ports on January 25, February 9 and February 22 at 9 p.m.

VANCOUVER-NORTHERN BRITISH COLUMBIA—Ss. Princess Adelaide leaves Vancouver every Wednesday at 8 p.m. for George leaves Vancouver every Monday night for Stewart and way ports. Ss. Catala leaves Vancouver every Friday at 8 p.m. for Stewart; Ss. Cardena leaves Vancouver every Tuesday at 8 p.m. for Prince Rupert.

VANCOUVER - QUEEN CHARLOTTE ISLANDS—Ss. Prince Charles will leave Vancouver at 4 p.m. every second Saturday.

SWARTZ BAY-FULFORD HARBOR—Ms. Cy Peck leaves Swartz Bay week days, except Wednesdays, at 9:30 a.m. and 5 p.m. Ms. Cy Peck leaves Fulford Harbor week days, except Wednesdays, at 8 a.m. and 4 p.m. Ms. Cy Peck leaves Swartz Bay, Sundays only, at 9:30 a.m., 11:30 a.m. and 5:30 p.m. Ms. Cy Peck leaves Fulford Harbor, Sundays only, at 8 a.m., 10:30 a.m. and 4:30 p.m.

VICTORIA - GULF ISLANDS — Princess Mary leaves Victoria every Tuesday for James Island, Piers Island, Port Washington, Ganges Harbor, Mayne Island, Galiano Island and Vancouver at 10:30 a.m.

SIDNEY-ANACORTES—Black Ball Line ferry will leave Sidney daily at 1:30 p.m.

Shipping Calendar

TO ARRIVE

PACIFIC ENTERPRISE — United Kingdom, January 15.
RUTH ALEXANDER—California, January 17.
PRESIDENT JACKSON — Philippines, China and Japan, January 22.
MODAVIA—United Kingdom, January 23.
EMMA ALEXANDER—California, January 24.
HEIAN MARU (Vancouver) — Japan, January 24.
DINTELDYK—Holland and United Kingdom, January 4.
NIAGARA—Australia, New Zealand, Fiji and Hawaii, January 25.
IXION—China and Japan, January 28.
PACIFIC PIONEER—United Kingdom, January 20.
RUTH ALEXANDER—California, January 31.

TO DEPART

EMPRESS OF CANADA—Hawaii, Japan, China and Philippines, January 12.
EMMA ALEXANDER—California, January 12.
PRESIDENT JEFFERSON—Japan, China and Philippines, January 18.
RUTH ALEXANDER—California, January 19.
HIYE MARU (Vancouver)—Japan, January 22.
EMMA ALEXANDER—California, January 26.
NIAGARA — Hawaii, Fiji, New Zealand and Australia, January 30.

West Coast Mails

Mails close 10 p.m., 1st, 11th and 21st of each month for Ahousat, Bamfield, Ceepeecee, Clayoquot, Clo-oose, Ecoole, Estevan Point, Kakawis, Kildonan, Kyuquot, Nootka, Port Alberni, Port Renfrew, Queen's Cove, Tofino, Ucluelet. Due 1:15 p.m., 8th, 18th and 28th of each month at Ecoole.

Mails close 10 p.m. 31st each month, and 9 a.m., 22nd of each month, for Centra Island. Due 1:15 p.m., 28th of each month.

Mails close 9 a.m., 2nd, 12th and 22nd of each month, except Sundays, for Clayoquot, Estevan Point, Kakawis, Kyuquot and Tofino.

Mails close 8 a.m., 6th, 16th and 26th of each month, except Sundays, for Clo-oose and Port Renfrew.

Mails close 8 a.m., Thursday and Saturday for Bamfield, Ecoole, Kildonan, San Mateo, Sechart and Ucluelet. Due 5 p.m., Tuesday and Saturday.

Mails close 11:15 p.m., Monday, and 1:30 p.m., Fridays, for Holberg, Port Alice and Quatsino. Due 7 a.m., Tuesday and Friday.

Mails close 10 p.m., 1st of each month, and at 8 a.m., 2nd of each month, for Cachalot. Due 1:15 p.m. on the 9th.

Transpacific Mails

EMPRESS OF CANADA—Mails close 4 p.m., January 12. Due at Yokohama, January 26; Shanghai, January 29; Hongkong, February 1.

PRESIDENT JEFFERSON—Mails close 4 p.m., January 18. Due at Yokohama, February 1; Shanghai, February 5; Hongkong, February 8.

†HIYE MARU (via Vancouver)—Mails close 11:15 p.m., January 22. Due at Yokohama, February 6.

*PRESIDENT COOLIDGE (via San Francisco)—Mails close 4 p.m., January 23. Due at Shanghai, February 11; Hongkong, February 14.

†TYNDAREUS (via Vancouver)—Mails close 1:30 p.m., January 29. Due at Yokohama, February 11.

PRESIDENT JACKSON—Mails close 4 p.m., February 2. Due at Yokohama, February 15; Shanghai, February 18; Hongkong, February 22.

†Mail for Japan only.
*Mail for Shanghai, Canton and Hongkong.

AUSTRALIA AND NEW ZEALAND

MAKURA (via San Francisco)—Mails close 11:15 p.m., January 13. Due at Wellington, February 4; Sydney, February 8.

NIAGARA—Mails close 4 p.m., January 30. Due at Auckland, February 18; Sydney, February 23.

Queen Charlotte Mails

VIA VANCOUVER—Mails close 11:15 p.m., December 13 and 27, and January 10 and 24.
VIA PRINCE RUPERT — Mails close 1:30 p.m., December 5 and 19, and January 2, 16 and 30.

The Daily Cross-Word Puzzle

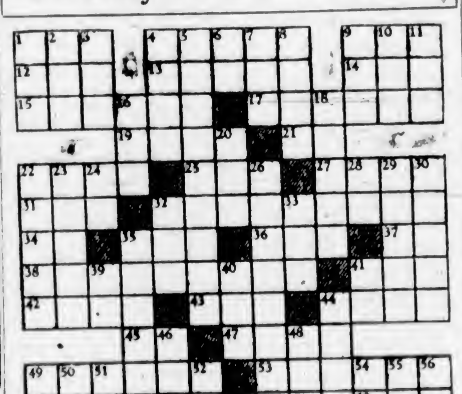

ACROSS

1. Turkish title.
4. To punish corporally.
9. Lout.
12. French plural article.
13. Eucharistic plate.
14. Mold.
15. To divulge.
17. To walk unsteadily.
19. Ancient city.
21. Pronoun.
22. Speck.
25. Dessert.
27. A wolf hound.
31. Centre.
32. Ending in point.
34. Spanish article.
35. Prefix: three.
36. Baronets (abbr.).
37. Beast of burden.
38. Computes.
41. Large Australian bird.
42. Gaseous element.
43. Nothing.
44. Prohibitionists.
45. Colloquial: success.
47. Small plum.
49. Rigorous.
53. Toward centre.
57. In the past.
58. To rub out.
60. Shelter.
61. At present.
62. Grieves.
63. To write.

DOWN

1. Mohammedan name.
2. Jewel.
3. Serpent.
4. Active.
5. Of noble lineage.
6. By.
7. Clear.
8. To recognize.
9. Unusual.
10. To be ill.
11. Payment.
16. Siamese coin.
18. College officials.
20. Old French coin.
22. Glistening brightness.
23. Rhythmic beating.
24. Siberian river.
26. To decorate.
28. Note of scale.
29. Pigmy.
30. Connection.
32. Weapon.
33. Possessive pronoun.
35. Slight color.
39. Preposition.
40. Poetic: it is.
41. Teutonic deity.
44. Moisture.
46. Mineral rocks.
48. Possessive pronoun.
49. Spanish for "saint."
50. Self.
51. Oath.
52. Silk worm (variant).
54. High mountain.
55. Female of ruff.
56. Lair.
59. Symbol for argentum.

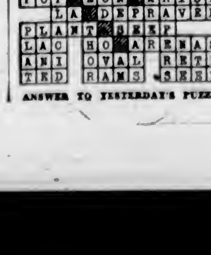

ANSWER TO YESTERDAY'S PUZZLE

WAS TOWED IN PACKING CASE

Cleopatra's Needle Reached London in Strangely-Constructed Iron Box

Writing in the "Blue Peter" for December, Walter G. Bell, F.S.A., recalls something of the history of Cleopatra's Needle and its journey to London.

"When Britain drove Napoleon's troops out of Egypt in 1801, the obelisk lay prostrate on the seashore at Alexandria, near which city the decisive battle had been fought. Lord Cavan, the general left in command of our troops, proposed to send the fallen Needle home as an appropriate trophy of the victory, but no British Minister had sufficient interest to spend the pretty penny that its removal would cost.

"In 1877 plans for the transshipment of Cleopatra's Needle to London were put in hand. A special ship was constructed—a ship of sorts, for it was more a glorified iron packing case than a vessel destined to sail the seas.

"The voyage to London passed without serious difficulty until the odd craft met a gale in the Bay of Biscay. The towing steamer Olga cut adrift, but her captain sent a boat to rescue those on the Needle case. Unfortunately six men lost their lives when the first boat was swamped.

"The fact that the historical obelisk from ancient Egypt adorns the capital today is due solely to the public spirit of two or three private individuals, notably to Sir Erasmus Wilson, a distinguished London surgeon. He bore the cost, some £13,200, of raising the half-buried stone from the sands of Alexandria, bringing it to London and rearing it upward on its pedestal. The skill of John Dixon, the engineer, overcame all difficulties."

JAPANESE CHEMIST LIKED HIS LIQUOR

Told by his physician that if he continued to drink alcoholic liquors he would die soon, Chusuke Nakajima, sixty-three, killed himself by taking poison in his sleeping quarters at his drugstore in Tokio, according to a Japanese exchange.

The deceased had been in the habit for forty years of drinking four and one-half quarts of sake daily—one sho, approximately a quart and a half, at each meal. After the doctor warned him, he tried to limit his consumption to a quart of beer daily, and remarked that unless he could return to sake he intended to kill himself.

Gulf Island Mail

GANGES, GALIANO, MAYNE, PENDER ISLAND, PORT WASHINGTON, SALTSPRING ISLAND

Mails close Sunday, Wednesday, Friday, 11:15 p.m.; Tuesday, 10 a.m.
Mails due Monday, 7:15 p.m.; Sunday, Wednesday, Friday, 7:15 a.m.

BEAVER POINT, FULFORD HARBOR

Mails close Tuesday, 10 a.m.; Wednesday, Friday, 11:15 p.m.
Mails due Sunday, Wednesday, Friday, 7:15 a.m.

SATURNA

Mails close Sunday, Wednesday, 11:15 p.m.
Mails due Monday, 7:15 p.m.; Friday, 15 a.m.

SOUTH PENDER

Mails close Sunday, Wednesday, 11:15 p.m.
Mails due Monday, 7:15 p.m.; Friday, 7:15 a.m.

MUSGRAVE

Mails close Tuesday, 10 a.m.; Friday, 11:15 p.m.
Mails due Sunday, Wednesday, 7:15 a.m.

NORTH GALIANO

Mails close Sunday, 11:15 p.m.
Mails due Monday, 7:15 p.m.

Flying Colonel To Make Flight Across Pacific

NEW YORK, Jan. 18 (AP).—Intimate associates of Colonel Charles A. Lindbergh said today that after the Hauptmann trial ends, he is expected to fly across the Pacific Ocean preliminary to establishment of an air transport service between California and China.

JAPAN BUILDS BATTLE CRAFT

Replenishment Programme Makes Good Progress—Several Ships Underway

The second naval replenishment programme, designed to perfect national defence in the face of Japan's critical international position, is making satisfactory progress. Nippon Dempo understands that work has been started on all the vessels to be built during the current fiscal year for which the Diet appropriated 66,850,000 yen last March.

The discovery of defects in torpedo boats of the Tomozuru class necessitated changes in the plans for some of the vessels to be laid down this year, thereby delaying the start of their construction. This delay has been made up, according to the news agency, by the efforts of the naval authorities.

The second replenishment programme, formulated in the Autumn of 1932, is spread over four years. The total cost will be 431,000,000 yen. The funds for the second year's construction are included in the draft budget approved last month by the Cabinet.

Among the vessels started in the last few months of 1934 is the 10,000-ton aircraft carrier Soryu, which was laid down at Kure Naval Dockyard on November 20. Two first-class submarines are under construction at the Mitsubishi works, Kobe. There are also a torpedo boat, being built at Maizuru, and a 10,000-ton tanker, laid down at Yokosuka.

Northern Points

PRINCE RUPERT AND POINTS WEST OF ROSE LAKE

Mails close Monday, Wednesday, Friday and via C.P.R. Skagway steamers, 1:30 p.m.; Monday, Wednesday, Saturday, 11:15 p.m., via Kamloops and Jasper.
Mails due Monday, 3:15 p.m.; Tuesday and Friday, 7:15 a.m.

POINTS ON C.N.R. WEST OF RED PASS

Mails close Monday, Wednesday, Saturday, 11:15 p.m.
Mails due Monday, Thursday, Saturday 3:15 p.m.

ANYOX, PREMIER AND STEWART

Mails close Monday, Friday, 1:30 p.m.
Mails due Sunday and Friday, 7:15 a.m.

SWANSON BAY

Mails close Tuesday, 1:30 p.m.
Mails due Monday, 3:15 p.m.

OCEAN FALLS

Mails close Monday, Wednesday, 1:30 p.m.
Mails due Sunday, Tuesday, 7:15 a.m.

British Mails

SS. DEUTSCHLAND (via New York)—Mails close 4 p.m., January 14.
SS. PRESIDENT ROOSEVELT (via New York)—Mails close 4 p.m., January 17.
SS. MONTCALM—Mails close 11 p.m., January 19.
SS. BERENGARIA (via New York)—Mails close 4 p.m., January 20.
SS. HAMBURG (via New York)—Mails close 4 p.m., January 21.
Mail intended for transmission via New York must be so marked. When sent by air over United States lines, mail may be posted two days later than the dates indicated.

WEST INDIES GENERALLY

Mails close 11 p.m., January 13 and 17.

JAMAICA

Mails close 1:30 p.m., January 19 and 30.

FINE VESSEL FOR CRUISES

Eleven-Day Voyages to Alaskan Waters in Ss. Prince Robert

VANCOUVER, Jan. 18.—Alaska's matchless beauty has always been a drawing card for Summer tourists. Last year, however, a veritable stampede to the "Land of the Midnight Sun" developed, and of the eleven Alaska sailings operated by the Canadian National Steamships, all but two were run with the vessels filled to their passenger limit.

With the travel barometer pointing to an excellent 1935 season, the Canadian National Steamships has announced it will operate its luxurious twin-screw steamship Ss. Prince Robert, one of the fastest and finest in Pacific Coast waters, on four eleven-day cruises to commence on June 28.

In spite of the many ports at which the boats call and the opportunities for side-trips in the storied interior country, the Alaska trip is essentially a voyage carried out on sheltered water and amid scenery which rivals that of the Norwegian fjords so famed in Europe.

ALL OUTSIDE ROOMS

Thus it is the vessel itself that is of paramount importance. On the Prince Robert all rooms are outside rooms. Of her six decks, three are promenade decks. High up on the promenade deck the observation room gives a wide, sweeping view of all that lies ahead and on either side. It extends the full width of the vessel and is twenty-six feet long. All windows are the low, clear-vision type.

The Prince Robert is not new to the Alaskan service, although she has laid up two years. She is schooner rigged, of the cruiser stern and straight-stem type, and powered with boilers developing 16,000 horse-power that drive two single-gear turbine engines, developing a speed of 22½ knots. Her length is 384 feet 6 inches, with a beam of 57 feet and a loadline of 16 feet 6 inches. The gross tonnage is approximately 5,500 tons.

MODERN EQUIPMENT

No trans-Pacific liner has finer accommodation. Of navigating aids she has many to guide her in and out of the serrated shores of the Alaskan coast. The submarine signal fathometer is an ingenious gadget for taking soundings and gives a reading in the wheelhouse. She has a wireless direction finder and a modern system of hydraulically released water doors. Indeed, her bridge is full of the latest nautical devices, and the Robert will sail this Summer one of the best-equipped vessels ever to go up the West Coast.

Vancouver Shipping

VANCOUVER, Jan. 18 (CP).—Ms. Pacific Enterprise, of the Furness Line, arrived today from the United Kingdom with an unusually heavy cargo consignment and list of passengers. She brought nine passengers and 1,100 tons of general freight from Britain for discharge here.

Ms. Axel Johnson was due here overnight, C. Gardner Johnson, Ltd., reported.

Empire Shipping Co., Ltd., reported arrival today of the trans-ocean Ss. Shunten Maru, which berthed at Ballantyne Pier for Japan.

The French Line Ms. San Francisco arrived from the Fraser River to the Empire Shipping Co., Ltd.

FERRY SERVICE TO SALTSPRING

MS. CY PECK

DAILY SCHEDULE
(Except Wednesdays)

Leave Swartz Bay .... 9:30 a.m.—5:00 p.m.
Leave Fulford .... 8:00 a.m.—4:00 p.m.

TARIFF

Passengers	25¢
Automobiles (According to Weight)	75¢ to $1.50
Trucks (According to Size)	$1.25 to $2.00
Motorcycles	50¢

For Further Information and Motor Coach Connections, Phone E 1177—E 1178

Gulf Islands Ferry Co. Limited

THE ISLAND FREIGHT SERVICE LTD.

Announcing Our New Schedule

LEAVING VICTORIA

For Saltspring Island, daily except Wednesday and Sunday .... 8:30 a.m.
For Metchosin District, via Colwood, daily .... 8:30 a.m.
For Shawnigan Lake, Tuesdays and Thursdays, at .... 2:30 p.m.
Saturdays only at .... 1:30 p.m.
For Duncan, daily .... 10:30 a.m.
Daily (except Saturday) .... 2:30 p.m.
Saturdays .... 1:30 p.m.
For Ladysmith and Chemainus, daily at .... 10:30 a.m.
For Nanaimo, daily (except Monday) at .... 3:30 a.m.
Sunday at .... 11:00 a.m.
Cowichan Lake and way points, via Duncan, daily .... 9:30 a.m.
For Nanoose and all way points to Port Alberni, Courtenay and Cumberland, daily at .... 11:00 a.m.

LEAVING DUNCAN

For Victoria, via Cowichan Station and way points, daily at .. 7:30 a.m.
Direct to Victoria, daily .... 3:30 p.m.
For Lake Cowichan, daily .. 1:30 p.m.
For Ladysmith, Nanaimo and all points North, daily at ..... 2:00 p.m.

LEAVING NANAIMO

For Courtenay and Cumberland and all way points, daily (except Wednesday) at .... 10:30 a.m.
Wednesdays at .... 8:30 a.m.
For Parksville, Coombs, Port Alberni and way points, daily at .. 10:30 a.m. and .... 2:30 p.m.
For Duncan, Lake Cowichan, Victoria and way points, daily at .10:30 a.m.
For Victoria (limited capacity), daily (except Monday) at 9:15 a.m.

LEAVING PORT ALBERNI

For Nanaimo, via Coombs and way points, daily 9:30 a.m. and 3:00 p.m.

LEAVING SALTSPRING ISLAND

For Victoria, daily except Wednesday and Sunday .... 3:00 p.m.

SPECIAL TRIPS BY ARRANGEMENT
INSURED CARRIERS
VICTORIA DEPOT

514 Cormorant St. Phone G 8188

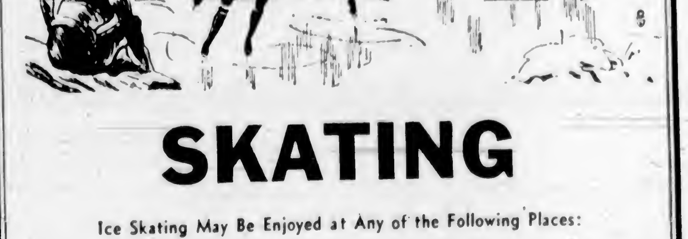

SKATING

Ice Skating May Be Enjoyed at Any of the Following Places:

PANAMA FLATS — Take Burnside or Douglas-Agnes bus. Fare—10¢ each way.
QUICK'S POND — Take Sidney or West Saanich bus. Fare—45¢ return.
KING'S POND — Take Lake Hill bus. Fare—10¢ each way.

Schedules of Above Buses May Be Had on Request.

Vancouver Island Coach Lines, Ltd.
E 1177 Broughton Street at Broad E 1178

Churches and Their World-Wide Work

TO CLAIM THAT DICTATOR NEAR

Dr. Davies to Discuss World Politics at Empire Theatre Tomorrow

"World Corporation and World Dictator" will be the theme of Rev. Dr. Clem Davies' Sunday morning message, in which he will claim that the strictures of the Prime Minister concerning the present system are not political casuistry, but indicate the coming struggle in which the "system" realizes that amalgamation or annihilation of its forces is the stern alternative. Biblical prophecy will be stressed to show that shortly a world dictator will occupy the stage during the consummation of this dying order.

In order that the promised lecture for Sunday evening may be a complete success with full screen illustrations, Dr. Davies has postponed until a week from Sunday his scheduled illustrated message on "Heroes and Heroines of the Anglo-Saxon Race."

He will deal on Sunday night with the following questions: "Should the Government interfere with business?" "Will the C.C.F. capture the balance of power in the coming Federal election?" "Will farmers lose or gain under Marketing Bill?" "What and why is the national debt of Canada?" "Is Prime Minister Bennett sincere or playing astute politics?" "Is Canada really recovering from the depression?" "Presuming the approach of Armageddon, how will the nations be ranged in combat?" "Why do you refer to the League of Nations as godless?" "Have $5,000 saved, and not wishing to put it to usury, what do you suggest doing with it?" "Is not Gerry McGeer an economic plagiarist?" "How will the false prophet mentioned in Revelation xiii communicate with entire world and do the wonders recorded of him?" "What must Liberal Leader King do in order to assure the previously conceded election of his party?" "What do you think of a new Canadian political alignment under Bennett, Stevens, McGeer and Woodsworth?"

Evangelism Will Be Discussed at Monthly Meeting

EVANGELISM will be the subject for discussion at the monthly meeting of the Ministerial Fellowship, which will be held on Monday, January 21, at 10 o'clock, in Memorial Hall. Dean Quainton will lead the conference.

Anglican Services

Christ Church Cathedral
Second Sunday After the Epiphany
Holy Communion, 6, 8 and 12:15 o'Clock.
Matins and Sermon, 11 A.M. Preacher, Rev. T. R. Lancaster.
Evensong and Sermon 7:30 P.M. Subject, "The New Religion of Nationalism"
The Dean of Columbia Preacher

St. John's Church
8 A.M., Holy Communion.
11 A.M., Morning Prayer.
7 30 P.M., Evensong
Rector, Rev. Canon F. A. P. Chadwick, M.A.

St. Saviour's Church
Corner of Catherine and Henry Streets
Second Sunday After Epiphany
10 A.M., Bible Class and Sunday School.
11 A.M., Holy Communion and Sermon.
7 P.M., Evensong and Sermon.

St. Mary's Church, Oak Bay
Elgin Road—No. 1 Car
Holy Communion, 8 A.M.
Matins and Sermon, 11 A.M.
Evensong and Sermon, 7 P.M.
Sunday School, Senior, 9 45 A.M.
Junior, 11 A.M.
Thursday, Holy Communion, 10 30 A.M.
Rector, Canon A. E. deL. Nunns, M.A.

St. Barnabas' Church
Corner of Cook St. and Caledonia Ave.
(Take Fernwood Car No. 5)
Holy Communion, 8 A.M.
Sung Eucharist, 11 A.M.
Evensong, 7.30 P.M.

PASTORS WILL MAKE EXCHANGE

Rev. C. G. MacKenzie at First United in Morning—Evening. Dr. W. H. Smith

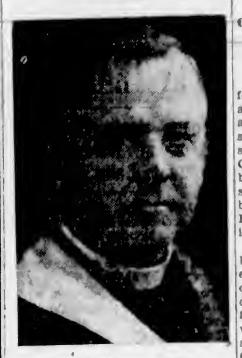

REV. W. H. SMITH, D.D.

Rev. C. G. MacKenzie, M.A., B.D., minister of Centennial United Church, will occupy the pulpit of First United on Sunday morning. His subject will be "The Mission of the Church." At the evening service Rev. W. H. Smith, D.D., of Union College, Vancouver, will preach.

Dr. Smith is coming to Victoria to deliver a lecture on Monday evening, under the auspices of the Young People's Society. This lecture, entitled "Scottish Superstition and Humor," has been pronounced by those who have heard it a masterpiece for interest, information and humor. The young people are throwing the meeting open to the public.

Under direction of W. C. Fyfe, the following music will be rendered on Sunday: Morning: Solo, "All Will Be Well" (Traditional Melody), Maurice Thomas; anthem, "Art Thou Weary?" (Schnecker), soloists, Mrs. W. H. Wilson, Mrs. T. R. Bowden and F. J. Mitchell. Evening: Solo, "One Day Nearer Home" (McGrahanan); anthem, "Dream of Paradise" (Gary), soloist, Maurice Thomas. Organ voluntaries by Alfred Gurney: Fantasia with Chorale (Smart); Cantilene (Salome), Cantilene Nuptiale (Dubois); Fugue in C (Mendelssohn).

Fairfield United Church
Corner Fairfield Road and Moss Street
REV. E. A. HENRY, D.D., Minister
11 A.M., Sermon, "THE GIRDLE OF TRUTH"
2:45 P.M., Sunday School and Bible Classes
7:30 P.M., Sermon, "A GREAT SALVATION PROVIDED"

SUBJECT WILL BE POLITICAL

Rev. E. F. Church to Discuss "Hon. R. B. Bennett's Political Conversion"

Services designed to help men and women meet the problems of this modern and complex age will be conducted in Metropolitan United Church on Sunday by Rev. E. F. Church. At the evening service Mr. Church will discuss a timely topic under the title, "Honorable R. B. Bennett's Political Conversion."

The choir, under the direction of Frank Tupman, with Edward Parsons at the console, will present the anthem "Great and Marvelous," by Hadyn; and Fred Wright will sing as a solo, "Jesus of Nazareth" (Hamblen).

"False Appetites" will be the subject of Mr. Church's morning sermon, when he will show how many of the desires of the people of today are really false to the best manhood and womanhood. The choir will sing as an anthem, "O How Amiable" (Maunder), and "Beyond the Dawn" (Sanderson), will be sung by Miss Elizabeth Jones.

WILL PREACH ON GOD'S BLESSING

Canon Chadwick's Evening Subject at St. John's is "God's Thoughts and Ours"

The services at St. John's Church for the second Sunday after Epiphany will consist of Holy Communion at 8 o'clock, Morning Prayer and sermon at 11, and Evensong and sermon at 7:30. The rector, Rev. Canon F. A. P. Chadwick, will preach both morning and evening. The sermon subject in the morning will be "There Shall Be Showers of Blessing," showing some of the ways in which God's blessing comes.

There will be a short organ recital by G. Jennings Burnett before the evening service, commencing at 7:10 o'clock, and during the service the choir will sing the anthem, "I Will Sing of Thy Power, O God" (Sullivan). Canon Chadwick's evening subject will be "God's Thoughts and Ours."

The rector announces that the new classes for Confirmation will be started in the near future.

INTEREST GROWING IN BIBLE TALKS

Rev. A. E. Stuernagel Will Deal With Scripture Themes During Coming Week at Tabernacle

A growing interest centres in the special Bible addresses now being delivered nightly, except Saturday, at the Christian and Missionary Alliance Tabernacle, Yates Street, below Government, by Rev. A. E. Stuernagel, the widely known Bible expositor and author.

Subjects of general interest are being announced for each service of the coming week. Sunday, at 11 o'clock, the evangelist will speak on "Progressive Christianity," and at 7:30 on "The Air Route to Glory." Subjects for the week are: Monday, 7:45 p.m., "Who Will Share in the Coming Rapture?" Tuesday night, "The Essential Creed of Christendom"; Wednesday night, "How to Discover Your Calling in Life"; Thursday night, "How to Make Home a Type of Heaven." At this service the evangelist will solve many family problems and offer a prize to the one bringing the largest number of relatives to the service.

The subject on Friday night is "Is It Always God's Will to Heal the Sick?" At this service the evangelist will relate his own remarkable experience of healing and pray for the sick.

Church Services Not Listed Elsewhere

St. Mark's, Cloverdale—Rev. O. L. Jull, 8 and 11 a.m., and 7 p.m.

St. Luke's—Rev. S. Ryall, 8 and 11 a.m.; Rev. A. M. Acheson-Lyle, 7 p.m.

St. Martin's-in-the-Fields, Obed Avenue—Rev. Canon H. W. Stocken, 11 a.m.

St. Michael's, Royal Oak—Rev. F. Comley, 8 and 11 a.m.

St. Columba's, Strawberry Vale—Rev. F. Comley, 10:15 a.m. and 3:30 p.m.

St. Alban's, corner Ryan and Belmont Avenue—Rev. F. W. Weaver, 9 and 11 a.m. and 7 p.m.

St. Matthew's, Langford—Rev. A. M. Acheson-Lyle, 8, 10.30 and 11 a.m.

St. John's, Colwood—Rev. S. Ryall, 7 p.m.

Rocky Point—Rev. H. M. Bolton, 7:30 p.m.

St. Mary's, Metchosin—Rev. H. M. Bolton, 11 a.m.

St. Aidan's United—Rev. H. J. Armitage, 11 a.m. and 7:30 p.m.

Belmont Avenue United—Rev. James Hood, 11 a.m. and 7:30 p.m.

Wilkinson Road United—Rev. William Allan, 11:15 a.m.

Garden City United—Rev. William Allan, 2:15 and 7:30 p.m.

Gorge Presbyterian—Rev. T. H. McAllister, 11 a.m.

Erskine Presbyterian—Rev. T. H. McAllister, 7 p.m.

Douglas Street Baptist—Rev. F. W. McKinnon, 11 a.m. and 7:30 p.m.

Pentecostal Assembly, Broad Street—11 a.m. and 7:30 p.m.

Army Head Coming Feb. 6

COMMISSIONER AND MRS. JOHN MacMILLAN

Who will take over direction of the Salvation Army in Canada, Newfoundland, Alaska and Bermuda, were formerly on the Canadian staff. After several years in the United States the new Commissioner returns to succeed James Hay. The Commissioner will visit Victoria on Wednesday, February 6.

Seven Religious Bodies Worshipped in One Service at Cairo, Egypt

SEVEN different communions were represented in a service recently held in Cairo, Egypt, on the occasion of the sixteenth annual conference of the Fellowship of Unity, in the Greek Orthodox Cathedral of St. Nicholas. These religious bodies were the Greek Orthodox, Armenian, Anglican, Lutheran, Methodist, Presbyterian and Coptic. Prayers in English and Arabic were said and the great hymns of Christianity, many of them common to different churches throughout the world, were sung. Papers were read explaining the ceremonies and customs of different churches.

His Grace Nicholas, Archbishop of Aksum, as president, preached the sermon, taking as his text words from the Orthodox Liturgy of St. John Chrysostom, "Let us love one another that with one accord we may confess." He said that the Orthodox Church had worked zealously for the reunion of the churches.

MRS. A. COLEY TO GIVE ADDRESS

Returned From Tour, Noted Author Will Speak at British-Israel Meeting Tuesday

The Victoria and District British-Israel Association will be addressed by Mrs. G. E. Altree Coley next Tuesday evening at its regular meeting in the Foresters' Hall, 750 Cormorant Street, at 8 o'clock. The title of her address is to be "We Look for the Saviour."

Mrs. Altree Coley has recently returned from a speaking tour across Canada under the auspices of the Federation, and reports excellent audiences and a remarkable eagerness to hear the message of the kingdom. It may be anticipated that she will mention some of her experiences during the course of her lecture next Tuesday.

Apart from her work upon the British-Israel platform, Mrs. Altree Coley has written a number of books upon the subject, which have reached a large circulation and present various aspects of this engrossing study in a clear and convincing manner.

CHRISTIANITY IS GENERAL THEME

Rev. S. Bacon Hillocks Is St. Andrew's Preacher Tomorrow—Evening, "God's Specific Will"

The congregation of St. Andrew's Presbyterian Church will again have the privilege of hearing Rev. S. Bacon Hillocks, LL.B., as preacher at both morning and evening services on Sunday. Mr. Hillocks will take as his morning theme "Four Dimensions of Christianity," and for the evening "God's Specific Will for You."

Mrs. David Keir, L.A.B., will sing at the morning service "Man of Sorrows" (Vernon Eville), and the choir will sing the anthem, "My Soul Truly Waiteth Still Upon Thee" (Bruce Steane).

At the evening service Arnold W. Trevett will sing "O God, Have Mercy," from Mendelssohn's oratoria of "St. Paul." The evening anthem will be "The Lord Is Loving Unto Every Man" (Garrett).

'Life' Will Be Lesson On Sunday

"Life" will be the subject of the lesson-sermon in all Churches of Christ, Scientist, on Sunday. The golden text will be "The life was manifested, and we have seen it, and bear witness, and show unto you that eternal life, which was with the Father, and was manifested unto us" (I John 1, 2).

Among the citations which comprise the lesson-sermon will be the following from the Bible: "Turn not to the right hand nor to the left: remove thy foot from evil" (Proverbs iv, 27).

The lesson-sermon also includes the following passage from the Christian Science textbook, "Science and Health with Key to the Scriptures," by Mary Baker Eddy: "The way through which immortality and life are learned is not ecclesiastical but Christian, not human but divine, not physical but metaphysical, not material but scientifically spiritual."

NEW COMMANDER TO BE WELCOMED

Adjutant and Mrs. Ede, commanding officers, will lead the meetings at the Salvation Army Citadel all day tomorrow. The Citadel Band, under the leadership of Bandmaster William Ratcliffe, will play at the Home for Aged Men at 2:30 o'clock.

Commissioner John MacMillan, the newly appointed commander for the territories embracing Canada, Newfoundland, Alaska and Bermuda, will visit Victoria on Wednesday, February 6. A public welcome meeting will be held in the citadel at 8 o'clock.

SIN'S BAD EFFECT IS SERMON TOPIC

Rev. G. A. Reynolds Has Searching Subject — Morning Sermon Aimed to Banish Fear

The pastor of First Baptist Church, Rev. G. A. Reynolds, will have for his morning subject tomorrow, "Fear Ye Not, O Israel." The music will be Lowell Mason's anthem, "O Praise the Lord, All Ye Nations," and a contralto solo, "Fear Ye Not, O Israel," by Miss Mae Mason.

At the evening service, Mr. Reynolds will speak on "The Disastrous Effect of Sin." The choir will render Attwood's "Turn Thy Face From Thy Sins," and there will be a duet by Mrs. D. Pearmain and Miss Edna Pearmain.

CHURCH TEACHING TO BE INDICATED

Rev. W. R. Brown, at Victoria West, to Link Verses of Old and New Testaments

A text from the fourth chapter of Zachariah and the sixth verse, "Not by might, nor by power, but by My Spirit, saith the Lord of Hosts," will be the theme of the sermon at Victoria West United Church on Sunday morning. This text will be coupled with one in the Gospel of St. John, to show what Jesus intended His Church to live for and to teach in the present day. Rev. W. R. Brown will be the preacher.

The service commences at 11 o'clock. There will be a vocal solo and an anthem by the choir, under the leadership of William McDonald.

Living in Light To Be Theme at Evening Service

The services tomorrow, the second Sunday after Epiphany, at the Liberal Catholic Church of St. George, Room 6, Arcade Building, are: Holy Eucharist at 11 o'clock. Solemn Benediction, with an address on "Living in the Light," at 7:30 p.m.

Inspirational Address to Be Given Tomorrow

At the First Spiritual Church, Sons of England Hall, Broad Street, the afternoon public circle, will be held in Room 5, at 3 o'clock tomorrow. At the evening service, the pastor, Rev. Flora P. Frampton, will give an inspirational address, followed by messages at the close of the service.

ASSISTANT TO GIVE SERMON

Rev. T. Lancaster Morning Preacher — Evening, Dean Quainton

There will be celebrations of Holy Communion in Christ Church Cathedral on Sunday at 6, 8 and 12:15 o'clock. The preacher at the morning service will be Rev. T. R. Lancaster.

Dean Quainton will preach at Evensong, the subject of his sermon being "The New Religion of Nationalism."

A short after-meeting will be held at the close of the evening service, when opportunity will be given to ask a question, or give testimony to personal religious experience.

GREAT SALVATION WILL BE SUBJECT

Dr. A. E. Henry to Continue Morning and Evening Series at Fairfield United Church

Dr. E. A. Henry will preach at both services in Fairfield Church tomorrow. At 11 o'clock he will continue his series of sermons on "The Armor of God," taking for his topic "The Girdle of Truth." His talk to girls and boys will be on "Letters of Honor After Your Name." After the 7:15 o'clock song service, Dr. Henry will continue his series on "Salvation," the theme being "A Great Salvation Provided."

The special music for the day includes, in the morning, a solo, "The Ninety and Nine" (Campion), by A. W. Trevett, and an anthem, "Seek Ye the Lord" (Roberts), by A. W. Lucking and choir. In the evening, a solo, "Resignation" (Roma), by Mrs. J. T. Keating, and an anthem, "Sweet Is Thy Mercy" (Barnby), by Miss Connie Barlow and choir.

On Monday evening, January 21, at 8 o'clock, under the auspices of the Men's Club, Dr. Henry will give an illustrated address on "The National Parks of the West," with over 100 beautiful colored lantern slides.

To Repeat Pictures Of London

In response to numerous requests, and the fact that many were unable to gain admission on January 7, owing to the crowd, the lecture given by E. E. Richards on "London, the Supreme City," will be repeated on Monday, January 21, at 8 o'clock, in the Campbell Building, Douglas and Fort Streets.

The marvelous growth of London and its supreme position as the centre of world affairs and activities will be illustrated on the screen. In addition to the large number of slides formerly shown, many more will be introduced, including the latest to hand of the recent Royal Wedding, with the sounding of Big Ben and the chimes of St. Margaret's.

WORLD'S SABBATH WILL BE SUBJECT

"The World's Sabbath" is the topic chosen for the public lecture for Sunday night by the Christadelphians meeting in the Shrine Temple, View Street. The speaker will deal with the subject of the millenium, claiming that it is an element of the "Gospel of the Kingdom of God." He will dwell upon the prophetic forecasts of the political, social and religious conditions to obtain during this thousand-year world-Sabbath, in which "all the families of the earth shall be blessed."

Dog tongs were formerly used in English churches to remove dogs that disturbed the service. Bangor Cathedral possesses this curiosity, a queer object with a long handle and blunt wooden teeth.

CHURCH NOTICES

CHRISTADELPHIANS

Christadelphians, Orange Hall, Courtney St. Morning, 11, evening, 7 30. Subject, "God's Elect." All welcome.

Christadelphians. The World's Sabbath. Public lecture, Sunday, 7 30 p.m. Shrine Temple, View Street. All welcome.

FREE CHURCH OF ENGLAND

Church of Our Lord, Humboldt Street. Divine service, 11 a.m. and 7 30 p.m. the rector, Rev. A. de B. Owen. All welcome.

OAKLANDS GOSPEL HALL

Oaklands Gospel Hall, Hillside car terminus. 11 a.m. worship, 3 p.m., school; 7 p.m. Gospel service, speaker, Mr. P. Veale. Thursday, women's Gospel meeting, 2 30 p.m. Friday, children's service, 7 30 p.m.

PRESBYTERIAN

St. Paul's Presbyterian Church, corner Henry and Mary Sts. Minister, Rev. James Hyde. Sunday school, 9 45 a.m. public worship, 11 a.m. and 7 30 p.m.

SALVATION ARMY

Salvation Army Citadel, Broad Street. Sunday, 8 a.m., 11 a.m., 3 15 p.m., 7 30 p.m. Sunday school, 2 p.m. Weeknight meetings: Monday, Thursday and Saturday, 8.

SPIRITUALIST

First Spiritualist Church, B.O.R. Hall. Public circle, 3 p.m. Miss Pearson. Inspirational address, 7 30 p.m., Rev. Frampton. Messages,- Public message circle, Monday, 7 45 p.m.

Spiritual Science Temple, 1406 Douglas St. Sunday, 7 30, Rev. Karma. Messages and Vespers. Monday, 8. Tuesday, 2 30, message meetings.

THEOSOPHY

Victoria Theosophical Club. Public meeting, Metropolitan Bldg. (opposite Post-office). Tuesday, 8 p.m. Subject: "Law and Order or Fatalism." Study class, Friday, same hour. All welcome.

Victoria Independant Theosophical Society, Jones Building, Fort Street. Friday, 8 p.m., "Thoughts on Evolution." All welcome.

Veteran Is Active in Preaching Duty

REV. JOHN PRINGLE, D.D.

WELL known from the Yukon to the Maritimes for many years of energetic Christian service, has been designated by the United Church of Canada to spend a month or more in Bermuda, in the interests of missions. Dr. Pringle is the eldest son of a family of which Rev. G. C. F. Pringle, formerly of the Pacific Coast Marine Mission, and later pastor of Centennial Church here, is the youngest brother.

SERMON ON YOUNG MAN OF PURPOSE

Dr. Imrie Has Special Message for Youth—Morning, "The Secret of Power"

Dr. Andrew S. Imrie will preach at Emmanuel Baptist Church, Fernwood Road and Gladstone Street, Lord's Day, morning and evening. The morning theme is "The Secret of Power," and evening, "The Young Man of Purpose." It is specially prepared for young people.

Music for the day is under the leadership of W. H. Muncy.

EVENING SERMONS AROUSE INTEREST

At James Bay United Church on Sunday evening Rev. W. R. Brown will continue his series of sermons on what Jesus intended His church to stand for in the world today. The subject will be "Living Above the Clouds." That this series has aroused keen and appreciative interest is attested by the splendid congregations and the many requests for the continuance of the theme.

The special soloist will be Mrs. N. Skrimton, and Chris Wade, Gilbert Margison and Justin Gilbert will contribute instrumental numbers on the piano and violins.

FIRST BAPTIST
Quadra at Mason
Pastor, Rev. G. A. Reynolds
Organist, Oliver R. Stout
Services at 11 A.M. and 7:30 P.M.

EMMANUEL BAPTIST CHURCH
Gladstone Avenue at Fernwood
Services—11 A.M. and 7:30 P.M.
Sunday School—9:45 A.M.
Pastor, Rev. Dr. A. S. Imrie

Central Baptist
"We Preach Christ Crucified, Crowned and Coming"—Pastor, J. B. Rowell
11 A.M.—"HOLY COMMUNION—THE DEEPER MEANING OF THE LORD'S SUPPER"
7:30 P.M.—"BEHOLD, THE LORD COMETH—LAST DAY MOCKERS CALLED TO JUDGMENT"
Vital Topics Hearty Singing Welcome

MUSIC'S VALUE WILL BE THEME

Dr. W. J. Thompson to Give Sermon Appropriate to Musical Programme

Fritz Kreisler, world-famous violinist, declares that "the world cannot have too much good music, for it combines mental uplift and spiritual power." At Victoria City Temple, 842 North Park Street, the Canadian Legion Band, with Charles Raine conducting, will give a special programme from 7 to 7:30 o'clock on Sunday. Rev. W. J. Thompson, B.A., D.D., pastor, will preach on "The Place of Music in Human Life." The City Temple choir will sing "Rock of Ages" (Dudley Buck); baritone solo by A. Jackman; closing programme of music by Canadian Legion Band.

At 3 o'clock, in the City Temple auditorium, a series of twilight music recitals will open with a splendid programme given by St. Andrew's Church choir. Many of Victoria's foremost musical organizations will be heard there each Sunday afternoon, from 3 to 4 o'clock.

At 11 o'clock, Dr. Thompson will speak on "A Remarkable Achievement," and the City Temple choir will sing "O Lord, My God" (S. S. Wesley).

To Repeat Discourse By Request

At the Victoria Truth Centre, tomorrow morning, W. Newell Weston will speak on "Truth's Transmutation." There will be a solo by B. C. Hughes, "If With Your Heart" ("Elijah").

At 7:30 o'clock, Mr. Weston's topic will be "Does the Bible Teach Reincarnation?" This is a repetition, by request, of a recent address which attracted much interest. There will be singing by male voices, "O Isis and Osiris" (Mozart) and "Lo, How Arose!" (Traetoirla).

The Young People's Society meets on Tuesday evening. The subject for the Wednesday evening meeting, at 8 o'clock, will be "Healing of All Things," and for the Friday meeting, at the same hour, "Fundamentals of Truth."

St Andrew's Presbyterian Church
REV. H. P. S. LUTTRELL, B.A.
Sunday School, 9 45 a.m. Morning Service, 11 o'Clock—Sermon, "Four Dimensions of Christianity" Soloist, Mrs. David Keir, L.A.B.
Evening Service, 7 30 o'Clock—Sermon "God's Specific Will for You" Soloist, Arnold W. Trevett
Rev. S. B. Hillocks, LL.B., Will Preach at Both Services

First Church of Christ, Scientist
Chambers Street and Pandora Avenue
This Church Is a Branch of The Mother Church
The First Church of Christ, Scientist, in Boston, Massachusetts
Sunday Services, 11 A.M. and 7 30 P.M.
Subject
"LIFE"
Sunday School, 9 45 and 11 A.M.
Testimonial Meeting, Wednesday at 8 P.M.
Reading-Room and Lending Library, 512 Bayward Building
All Are Welcome

Victoria Truth Centre
730½ FORT STREET
W. NEWELL WESTON, Leader
MRS. C. C. WARN, Musical Director
11 A.M.
"TRUTH'S TRANSMUTATION"
Solo by B. C. Hughes, "If With All Your Hearts" (Elijah)
11 A.M.—Sunday School
7 30 P.M.
"DOES THE BIBLE TEACH REINCARNATION?"
Singing by Male Voices, "O Isis and Osiris" (Mozart) and "Lo, How Arose" (Traetoirla)
TUESDAY, 8 P.M.
YOUNG PEOPLE'S SOCIETY
WEDNESDAY, 8 P.M.
"HEALING OF ALL THINGS"
FRIDAY, 8 P.M.
"FUNDAMENTALS OF TRUTH"
All Are Welcome

Victoria West United Church
Rev. W. R. Brown, Minister
11 A.M.—"LIVING ABOVE THE CLOUDS"

VICTORIA CITY TEMPLE
842 North Park Street Rev. W. J. Thompson, B.A., D.D., Minister
9 45 A.M.—School of Religious Education
11 A.M.—"A REMARKABLE ACHIEVEMENT"
3 P.M.—Twilight Music Recitals Begin in City Temple. Opening Programme by St. Andrew's Church Choir
7 to 7:30 P.M.—Canadian Legion Band; Conductor, Charles Raine
7:30 P.M.—"THE PLACE OF MUSIC IN HUMAN LIFE"
8:45 P.M.—Canadian Legion Band

Metropolitan United Church
Corner of Pandora Avenue and Quadra Street
REV. E. F. CHURCH, Preacher of the Day
11 A.M.—"FALSE APPETITES"
7:30 P.M.—"HONORABLE MR. BENNETT'S POLITICAL CONVERSION"

Christian and Missionary Alliance
Yates Street, Below Government
The Bible addresses by Albert E. Stuernagel continues this week.
Sunday, 11 a.m. and 7:30 p.m. Each night at 8 o'clock.
Mr. Stuernagel is a graduate of Moody Institute and is well worth hearing. He is sane, sound and scriptural. A warm welcome awaits you.

SPECIAL GOSPEL ADDRESSES Will Be Given by
MR. ELLIOT McALLISTER
New Westminster
REDFERN STREET HALL
1602 Redfern Street, Off Oak Bay Avenue
Commencing SUNDAY, January 20, 7:30 P.M. and Every Night During the Week at 8 P.M. Except Monday and Saturday.
BRIGHT SINGING—COME ONCE AND YOU'LL COME AGAIN

BRITISH ISRAEL
MONDAY, January 7, at 8 P.M., in Campbell Building, Douglas Street
Address by E. E. RICHARDS, With 150 Slides
"LONDON, THE SUPREME CITY, Its Marvelous Growth and Leading Position in World Affairs and Activities"
The Royal Wedding—The Sounding of Big Ben and the Chimes of St. Margaret's

VICTORIA AND DISTRICT BRITISH-ISRAEL ASSOCIATION
FORESTERS' HALL, TUESDAY, JANUARY 22, at 8 P.M.
MRS. G. E. ALTREE COLEY Will Give an Address, Entitled
"WE LOOK FOR THE SAVIOUR"
Headquarters: 645 Pandora Avenue Free Members' Library

—11 A.M.—
WORLD CORPORATION AND WORLD DICTATOR
Happy Sunday Evening
QUESTIONS
Dr. Clem Davies Empire

FOURTEEN NATIONS ENTER DAVIS CUP NET SERIES

California Greens Prove Downfall of B.C. Lawn Bowlers

Hard Surface Makes It Difficult to Get "Weight" and Accuracy, States Victorian, Who Is Visiting Southern Tournament—Heavy Rain Forces Players to Move

By W. H. YOUHILL
(By Air Mail)

LOS ANGELES, Jan. 15.—Disaster again overtook the Canadian representatives at the lawn bowling tournament, being held here, in the second day's competitions, when the men's doubles were staged. As on the previous day, there was not left one of the entrants from Canada. For this there can be but one explanation. California greens are very much different to those to which the British Columbians are accustomed. They are very hard and it is a difficult matter to get the "weight" with any marked degree of accuracy.

On the first day the boys from Canada got fairly well acquainted with the playing field, and they probably would have made a much improved showing had they been fortunate enough to be playing on the same greens as on the previous day. As it was, however, the weather man got in his say, for on Monday night this district was visited with one of the heaviest rain storms of the season, with the result that the greens at Arroyo Seco were rendered totally unfit for use and the contests had to be staged on the greens of the Pasadena Club. This placed the Canadians in the position where they had to learn how to handle the strange greens, the nature of which is entirely different from those used on the opening day. However, from now on, Captain Bob Gray says he feels confident the Canadians will make a much better showing.

Today's contests were devoted entirely to the men's doubles event, because of the condition of the greens after the heavy rain, and although the British Columbia boys were all defeated during the day, they succeeded in demonstrating their ability at the game, and also inspiring in their opponents a wholesome respect.

FEATURE MATCH

Perhaps the most outstanding game was that between J. T. Smith and Bob Gray, of Vancouver, and the Dahner brothers, who last year captured the national championship of the United States at lawn bowling. The Canadians were compelled to accept their defeat, during which their opponents were called upon to draw on their utmost skill, and the outcome was always in doubt until the last bowl had been played. Both Smith and Gray were at the top of their form, and the contest has been declared one of the greatest expositions of the game seen in these parts.

Following are the results:

FIRST ROUND

H. M. Wright and W. H. Youhill, Victoria, 12; Aspinall and Lindsay, 16.

E. J. Howarth and J. F. Wood, C.P.R., 10; Strong and Davis, 22.

W. Gouldie and A. R. Bryson, Cedar Cottage, 8; Dalsel and Scott, 22.

W. Murray and G. Orr, Cedar Cottage, 10; Jenkins and Ronallo, 18.

J. T. Smith and R. Gray, Vancouver, 16; L. Dahner and H. Dahner, 18.

R. Temple and G. Fairley, Stanley Park, 17; McMath and Calderwood, 18.

D. Stewart and W. Seaton, Stanley Park, 14; Mosher and Scott, 15.

T. Millar and W. Kenmuir, Vancouver South, 23; Pollock and Cell, 10.

D. Dewar and M. Phillips, Victoria, 12; Neatherly and Richmond, 4.

J. Hibben and G. Vallance, Burnside, 9; Wutcetish and Dr. Sweet, 12.

W. R. Jones and J. H. Lyons, Stanley Park, 9; A. L. Kennedy and Rice, 17.

W. Davey and J. Flemming, Stanley Park, 19; Stimson and A. N. Other, 16.

A. Squires and W. A. Johnston, Grandview, 9; Ackland and D. Orr, 23.

A. Reid and W. Penderleith, Vancouver South, 12; Wharton and Hooper, 21.

SECOND ROUND

W. Davey and Flemming, 13; Kennedy and Wilson, 20.

M. Phillips and D. Dewar, 16; Wutcetish and Dr. Sweet, 25.

T. Millar and W. Kenmuir, 14; Mosher and Scott, 20.

These last three games retired from the competition the survivors of the first round, thus leaving the singles and doubles competitions entirely to the citizens of this country.

One-Time Mascot Of Yankees Dies; Had Many Charms

"Smiling" Eddie Bennett Passes In Rooming House—Was Great Pal With Members of New York Club

NEW YORK, Jan. 18 (AP).—Smiling Eddie Bennett, famous mascot, is the property of New York Yankees again—this time in death.

The body of the little hunchback, whose charms, rites and incantations helped bring six American League pennants and three world championships to the Yankees, a pennant to the Dodgers and another to Chicago White Sox, will be buried by Colonel Jacob Ruppert, Yankee owner. Bennett, thirty-one, left no relatives.

He died here last night in a rooming house, no longer a member of the Yankee organization. Three years ago, after serving as mascot of the Yanks for eleven years, he was knocked down and badly hurt by a taxicab. He never was able to get back to the dugout.

BROUGHT LUCK

But while he had a seat down there, out of the sun, luck just naturally followed him. Babe Ruth particularly believed in his magic and would never let anyone else hand him the bats that made slugging records. Eddie never failed to meet a home-run hitter with a handshake at the plate. Wilcy Moore, a great relief pitcher, always tossed him his first warm-up ball. Herb Pennock stroked the lump on his back for luck.

Bennett had sublime faith in his powers.

HOCKEY POSTPONED

CALGARY, Jan. 18 (CP). — The game between Portland Buckaroos and Calgary in the Northwest Hockey League, scheduled for tonight, was called off owing to cold weather. The game will be played next time Buckaroos come to the Prairies, during the last week of February.

Football and Rugby Matches All Cancelled

WITH the playing fields frozen hard and in a dangerous condition, all Rugby and soccer fixtures scheduled to be played today have been cancelled by league officials.

LOCAL RACE DATES FAIL TO SATISFY

B.C. Thoroughbred Ass'n Wants Victoria Switched to September

VANCOUVER, Jan. 18 (CP). — Disapproval of the dates selected for horse racing at Victoria, scheduled for August 17-24, was expressed at a meeting of the British Columbia Thoroughbred Association here today, and it was decided to ask to have the dates changed to September.

The Victoria dates were set at the British Columbia Winter Fairs Association meeting here last month, on representation of Alderman T. W. C. Hawkins, president of the British Columbia Agricultural Association.

Mr. Hawkins asked for the earlier dates, claiming that in previous years Victoria had waited until September and had lost a considerable amount, due to the fact that the tourist trade had closed by that time. He contended that the thoroughbred association had a layover here of sixteen days during the season which could be filled in by setting the Victoria dates earlier.

Racing officials here have suggested the Island racing open at the Willows, September 7, and extend for two weeks.

STATESMAN IN FAST WORKOUT

ARCADIA, Cal., Jan. 18 (CP).—The crack thoroughbred Statesman, England's bid for the $100,000 Santa Anita Handicap, worked a handy mile in 1:41 3-5 here today and caused raising of eyebrows among the track-wise.

It was 1 3-5 seconds slower than the test turned in by Mrs. Payne Whitney's Twenty Grand, another handicap candidate, yesterday, but there was argument as to whether "big red" was all out or "under wraps" during the effort.

As though to make it a gala day for old England, Cavalcade, Mrs. Isabel Dodge Sloane's British-bred winner of the 1934 Kentucky Derby, arrived at the track to prep for the rich handicap.

Scene at Southern Tourney

Scene during play in the Southern California Mid-Winter open lawn bowling tournament, which has been in progress during the last week, with competitors from all parts of United States and Canada seeking the laurels. Play on the opening day was held on the famous Arroyo Seco greens at Los Angeles, but due to a heavy rainstorm, the competitors were switched to Pasadena. Several Victoria and Vancouver bowlers journeyed south for the meet, and, although eliminated in all events by the brilliant play of the Americans, are enjoying the international competition with great enthusiasm.

Moose Jaw Aquatic Performer Awarded The Hirsch Trophy

Phyllis Dewar Voted New Silverware Presented by German Sportsman by Women's Amateur Athletic Federation to Canada—Name Changed

HALIFAX, Jan. 18 (CP).—Phyllis Dewar, of Moose Jaw, Sask., who brought Canada honors from the British Empire Games, has been awarded the new trophy presented to the Women's Amateur Athletic Federation of Canada by Harry Hirsch, of Berlin, for the Dominion's outstanding woman athlete of 1934.

Mrs. W. E. Stirling, of Halifax, federation president, announced the award tonight following completion of a vote throughout the organization, which unanimously favored the brilliant young Western swimmer.

Other athletes considered by the various branches were Aileen Meagher, Halifax sprinter, and Betty Taylor, Hamilton's star hurdler, both of whom performed with distinction at the Empire Games.

The president also announced that the trophy, previously named the Jean Wilson Memorial, had been changed because donors of another cup in honor of Toronto's speed-skating idol, whose death was mourned by the nation, had objected.

NAME IS CHANGED

It would be called the Thelma Springstead Memorial, Mrs. Stirling said, in honor of the Hamilton sprinter, who was the first Canadian woman athlete to compete in official meets outside the Dominion. She was one of the stars of the International Games at Stanford Bridge, London, in 1925.

The new trophy was donated by Harry Hirsch, of Berlin, last Fall, when he was in the United States making arrangements for the 1936 Olympic Games.

"We have felt for some time there should be some sort of award to honor Canada's outstanding girl athlete," said Mrs. Stirling. "The award is admirable in that it is not confined to one branch of sport but is for leadership in any or all different kinds of women's athletics."

JAPAN AND CANADA NOT COMPETING FOR HONORS THIS YEAR

Two Challengers of Previous Seasons to Be Among Those Missing When Tennis Competition Opens—China Returns to Play After Being Out Since 1928—England Defending

LONDON, Jan. 18 (AP).—With thirteen days still to go before the lists are closed, the British Lawn Tennis Association, holder of the Davis Cup, today announced that fourteen nations had entered for the 1935 international tennis competition including China, which has not played since 1928. The deadline is January 31 with the draw scheduled for the next day.

Two challengers of other years, Japan and Canada, are missing. Canada announced it is out of the play this year because of the early dates for the North American zone competition, which does not allow its team to get in condition. Japan, under considerable criticism last year for "drafting" the late Jiro Satoh for its team, also apparently has decided not to compete. Satoh committed suicide while en route to Europe for the 1934 play.

CHINA ENTERS AGAIN

China, which lost to the United States five matches to none in its last appearance in cup play, has challenged in the North American zone along with the United States and Mexico. Brazil and Uruguay have filed in the South American zone, and the other nine in the European zone.

Those which will play in Europe are Australia, Czechoslovakia, France and Germany, the zone semi-finalists of 1934 who automatically qualified, and Holland, Italy, New Zealand, Poland and South Africa.

North and South American zone winners will play for the right to meet the European zone champion in the inter-zone final. The winner will challege England for the trophy it won from France in 1933.

Nottinghamshire Cricket Board Will Quit Club

LONDON, Jan. 18 (CP).—The committee of the Nottinghamshire Cricket Club today decided to resign as a body at the annual meeting in March, following a no-confidence vote passed at a mass meeting of members of the club. The members attacked the committee because it endorsed sending an apology to Australian cricket authorities for so-called "bodyline" bowling in the 1934 test matches. The committee said it was willing to carry on the business of the club until a new committee was appointed. Among those resigning is Sir Julien Cahn, president-elect. Sir Julien has sponsored many cricket tours, including one to Canada, the United States and Bermuda, in 1933.

TWENTY GRAND IN TRAINING

Famous Horse Has Early Morning Workout at Santa Anita Track

ARCADIA, Cal., Jan. 18 (CP).—In the cool of the dawn, old Twenty Grand, the wonder horse of yesteryear, is bringing warmth to the hearts of those who admire courage in man or beast.

The awakening sun and a few early risers at the Santo Anita track are the only ones to catch a glimpse of old Twenty's prepping for the $100,000 handicap to, be run at the track February 23. Yesterday they caught the big seven-year-old roaring over a mile in 1:40 1-5.

Two other entries in the handicap, C. V. Whitney's redoubtable Equipoise, and Mate from A. C. Bostwick's stable, also were out Thursday, but were asked only to breeze. Ekky turned the six furlongs in 1:18 without puffing, while Mate went a mile under restraint in 1:43.

None of these workouts matched the best Cavalcade turned in at Columbia, S.C., before embarking in a stately box-car for this centre. Mrs. Dodge Sloane's Derby winner and 1934 champion seared the track for a 1:36 1-5 mile.

FOUR MATCHES ON MAT CARD

Pachyderms to Show This Evening at Tillicum Gym —First Bout at 8:30

Bitter rivals in the mat game for many years, "Fat" Griffin and Reg Hopkins, Victoria exponents of the grunt and growl pastime, were yesterday signed by Matchmaker Johnny Pears to wrestle in the four five-minute-round special event of tonight's squirm card at the Tillicum gymnasium. In the three-round opener, George Lowe, the Chinese Flash, will battle Bill Steen. This bout will commence at 8:30 o'clock.

The Griffin-Hopkins match should be lively from start to finish. Griffin, heavier and more rugged than his blonde-haired opponent, will be out to finish Hopkins in quick time, and by his favorite method, rough tactics. However, Hopkins is well versed in the many holds of the grappling game and capable of standing considerable punishment, and should give Griffin plenty of trouble.

KARL MARTIN RETURNS

Karl Martin, clever Vancouver mat man, will return to the local ring for his third successive week, when he climbs into the squared circle to meet Abdel Khan, colorful Afghan, in the five eight-minute-round semi-wind-up.

In the main event, Ken Hollis, New Orleans, will match holds with "Red" Lyons, Joplin, Mo., in a bout that is scheduled to go eight ten-minute rounds. Two of the leading light-heavyweights in the game today, Hollis and Lyons should give the fans plenty of action and good wrestling.

Johnny Pears will referee all bouts.

Cupid Is After Baer for Match; No Denial Made

MIAMI, Fla., Jan. 18 (AP).—It "might be true" was all Max Baer, champion heavyweight, would say today to reports that he and Mary Kirk Brown, of New York, would be customers at the marriage licence bureau soon.

The champion added:

"I won't say yes and I won't say no, anything might happen. You never can tell from day to day."

Miss Brown, demurely listening to Max, had no comment.

Norbert Roschek, sophomore right tackle on the Marquette University football eleven, pesters the team's business manager into greyheadedness, seeking passes for his family. He has five brothers and five sisters, all of whom want to see him play.

BILLIARDS

CITY LEAGUE
"C" Section

Tillicum Athletics	Sgts. Mess. 5th Reg
J. Tillyer ... 500	H. Hatcher ... 114
F. Henley ... 150	F. Dutot ... 123
N. Chunsranes ... 150	J. Elliot ... 135
E. Temple ... 139	J. R. Bowkett ... 150
Total ... 589	Total ... 522

Tillicum Athletic Club won three games.

INTER-CITY LEAGUE
"C" Section

Army-Navy No. 1		Pro Patria	
T. Oldins	150	W. Talbot	117
E. Parry	150	R. Lee	111
N. Reed	128	A. Dobbie	150
J. Anderson	116	A. Rovers	150
Total	544	Total	528

Won two games each.

Army-Navy No. 2		Army-Navy No. 4	
A. Earten	147	A. Finlinson	150
Doc. Walton	150	V. Clarke	123
C. Holden	150	J. Keith	146
W. Hurst	150	H. Colishaw	82
Total	597	Total	503

Army and Navy No. 2 won three games.

INTER-SERVICE LEAGUE
"A" Section

Pro Patria		Army-Navy	
S. Oakes	230	W. Crowthers	74
A. McKittrick	208	R. Robinson	250
P. Fitzsimmons	230	N. N. Other	216
Total	708	Total	542

Pro Patria won two games.

N.H.L. STATISTICS

(By the Canadian Press)

National Hockey League leaders follow:

CANADIAN SECTION

Section—Toronto, won 19, lost 6, tied 2, points 40.

Points—C. Conacher, Toronto, 17 goals, 15 assists, points 32.

Goals—H. Jackson, Toronto, 19.

Assists—C. Conacher, Toronto, 15.

Penalties—R. Horner, Toronto, 65 minutes.

Shutouts—Hainsworth, Toronto, 5; Connell, Montreal, 5.

AMERICAN SECTION

Section—Boston, won 14, lost 9, tied 2, points 30.

Points—Weiland, Detroit, 9 goals, 15 assists, 24 points.

Goals—Gottselig, Chicago, 12.

Assists — Weiland, Detroit, 15; Aurie, Detroit, 15.

Penalties — Siebert, Boston, 39 minutes.

Shutouts — Thompson, Boston, 5; Chabot, Chicago, 5.

BELIEVE IT OR NOT - - - - - - - By Ripley

EXPLANATION FOR YESTERDAY'S RIPLEY CARTOON

The Chief Paloka—Until 1884, when Kitchener reorganized the inefficient native army of the Egyptian Viceroys, foreign mercenaries constituted the backbone of the armed forces of the country. The Egyptian rulers relied upon Turks, Greeks and Sudanese to defend them, but the highest paid body of mercenaries were the Albanians, whom the Egyptian rulers considered the bravest of the brave. Under the reign of the Egyptian Viceroy Taufik in 1883, this crack Albanian force was commanded by General Antonio Palooka, who was a native of Tirana, and in spite of his name, a highly adventurous soldier of fortune. He was a man of tremendous muscular strength, frank, handsome and a brilliant warrior, greatly feared by the Turks and the Fuzzy-Wuzzies.

Please address all queries to Cartoonist Ripley, c/o King Features, New York City, N.Y.

Today's Sport Card

BASKETBALL

Y.M.C.A. Gymnasium

7:00—Paint Supply vs. Ta-Wa-Sis.

8:00—Foster's Furs vs. Buyats.

9:00—Chinese Students vs. Beavers.

Victoria High School

8:00—Dealats vs. Doo-Dads.

9:00—Bon Marche, Seattle, vs. Blue Ribbons, Victoria.

WRESTLING

Tillicum Gymnasium

8:30—Main event, eight ten-minute rounds, "Red" Lyons, Joplin, Mo., vs. Ken Hollis, New Orleans.

Semi-windup, five eight-minute rounds, Karl Martin, Vancouver, vs. Abdel Khan, Afghanistan. Two local preliminaries.

Remember When

(Twenty-Five Years Ago)

In the Senior Basketball League, Victoria West still holds first place. There was a match last night with North Ward, and the outcome was a victory for the lads from across the harbor by a score of 37 to 28. It was an excellent game, there being no marked difference between the rivals from the beginning to the final blow of the whistle. The Westa were steadier, their combination was splendid and their shooting, while nothing "to write home about," was not too bad. It was in the second half that the Wards showed up the best, picking up the lead established by their opponents in the initial period with such speed that some thought they would be able to score a victory.

The personnel of the respective teams, with the individual scorers, follow:

Victoria West—Guards, Okell and Jenkins; centre, Corkle (10); forwards, Brown (9) and Bailey (16).

North Ward—Guards, J. Dakers (4) and Cousins; centre, Johnston (6); forwards, Dakers (14) and Baines (4).

* * *

On Saturday, at the North Ward Park grounds, the Victoria Grass Hockey Club will meet North Ward in a scheduled league fixture. Both teams will be at full strength, and the game promises to be closely contested. Victoria is selecting the best players in the city, the club claiming that its heavy defeat by the Garrison on Saturday last is no criterion of its real strength.

Fleetwood-Smith Shows Fine Form

BRISBANE, Australia, Jan. 18 (CP Cable via Reuters).—Queensland were all out for 114 at close of play today in an inter-state Sheffield Cricket Shield match against Victoria. Fleetwood-Smith took five wickets for 39 runs. Victoria rolled up 129 runs for three wickets, Darling scoring 83. The Victoria innings was unfinished.

No wonder people are enthusiastic about this new and better beer. The maturing and aging period it undergoes is guaranteed by a $10,000 bond. This is the first time Canadians have had a similar assurance as to the quality of the beer sold. Lucky Lager is light and sparkling with a distinctive flavor and satisfying strength.

Sold at same price as ordinary beers.
$1.50 Doz. Net.
With return of empties.

AGE GUARANTEED BY $10,000 BOND

Phone
Empire 0032
For Home Delivery

LUCKY LAGER
Coast Breweries Ltd.
VANCOUVER
NEW WESTMINSTER — VICTORIA
Owned by nearly 2000 British Columbia Shareholders.

This advertisement is not published or displayed by the Liquor Control Board or by the Government of British Columbia

FAVORITES ADVANCE IN MID-ISLAND BADMINTON

Vancouver Stars Dominate Play in Open Tournament

Mrs. Patrick and Dick Birch Favored to Lift Shuttle Title on Duncan Courts—Semis and Finals Will Be Played—Dorothy Morley Defending Doubles Honors

(Special to The Colonist)

DUNCAN, Jan. 18. — The Mid-Island open badminton championship tournament got off to a good start this afternoon. Victoria entries are not as numerous as in former years owing to severe weather conditions which prevented some from entering and forcing others to withdraw owing to bad road conditions on the Malahat. Dorothy Morley who paired with Urica Norie won the women's doubles championship last year, is on hand to defend that title. The withdrawal of the flashy Bleasdale brothers and of Reg. Corfield and Jean Campbell, the last named being out of tournament play with an injured ankle, is greatly regretted.

Vancouver is more strongly represented than ever before. Mrs. Anna Kier Patrick, Dominion women's champion, is here, as is Mrs. Underhill, eleven times holder of the Canadian title in past years. Jack Underhill, a former Canadian titleholder, and Dick Birch, British Columbia champion and runner-up last year for the Dominion title, should give the public something to look at in the final rounds.

HOME FAVORITES

Eric Leney and Norman Mustart may be relied upon to worthily uphold the honor of the home club. In the first round of women's singles, Mrs. Rice sprang a mild surprise in taking a set from the former Canadian champion. Two great games should be seen tomorrow afternoon when irch tangles in the upper bracket of the semi-finals, while Leney and Underhill will meet in what should prove a torrid battle.

The women's doubles will bring last year's champions, Miss Norie and Miss Morley against Mrs. Patrick and Mrs. Underhill in what should prove a thrilling match. Owing to weather conditions it was decided to postpone play in the junior championships until a later date.

Scores in todays' matches follow:

Women's Doubles

Mrs. Underhill and Mrs. Anna Kier Patrick beat Mrs. Sheridan Rice and Mrs. Creighton, 15-6, 15-7.

Urica Norie and Dorothy Morley beat Enid and Coralie Fraser, 15-2, 15-11.

Eleanor Young and Molly Cook beat Audrey Tremayne and May Warnock, 15-8, 15-1.

Mrs. Underhill and Mrs. Anna Kier Patrick beat Nell Blythe and Winnifred Dawson-Thomas, 15-7, 15-8.

Urica Norie and Dorothy Morley beat Eleanor Young and Molly Cook, 15-7, 15-9.

Men's Doubles

Dick Birch and Jack Underhill beat Jack Parker and Albert Dirom, 15-6, 15-4.

Mixed Doubles

Mr. and Mrs. Underhill beat Dirom and Mrs. Rice, 14-18, 15-6, 15-6.

E. Leney and Urica Norie beat J. Parker and Eleanor Young, 15-1, 15-5.

Dick Birch and Anna Kier Patrick beat Norman Mustart and Nell Blythe, 15-11, 15-5.

Men's Singles

Jack Underhill beat A. S. Appleby, 15-4, 15-3.

L. T. Price beat R. Dobell, 18-14, 15-2.

Dick Birch beat G. Coombe, 15-1, 15-7.

Jack Parker beat R. Robertson, 15-8, 17-16.

Norman Mustart beat A. Dirom, 15-9, 15-3.

Dick Birch beat Jack Parker, 15-4, 15-2.

Eric Leney beat L. T. Price, 15-0, 15-1.

Women's Singles

Mrs. Anna Kier Patrick beat Nell Blythe, 11-4, 11-4.

Mrs. Underhill beat Mrs. Sheridan Rice, 7-11, 11-8, 11-2.

Urica Norie beat Mollie Cook, 11-3, 11-7.

Eleanor Young beat Audrey Tremayne, 11-3, 11-6.

HUGHIE O'LEARY OUT OF HOCKEY

Fort William Amateur Star Suspended by Canadian Association —Played in Maritimes

WINNIPEG, Jan. 18 (CP). — Hughie O'Leary, defence star with Fort William in the Allan Cup finals last year, was suspended from all hockey under the jurisdiction of the Canadian Amateur Athletic Association, today.

The suspension was announced by E. A. Gilroy, president of the C.A.H.A., following O'Leary's return to Fort William from Saint John. He entered college at the New Brunswick city in the Fall of 1934 and played with Saint John Beavers until the end of the year.

O'Leary's suspension followed his refusal to return to the lakehead city by November 26, the date fixed by the registration committee of the C.A.H.A. for return of "tourist" hockey players.

WILLOWS BEAT NORTH SAANICH

Playing away from home, Willows Badminton Club scored a narrow 9 to 7 decision over North Saanich in the Third Division of the Lower Vancouver Island League, Thursday night. The squads broke even in the women's doubles, and then the invaders took the lead in the men's doubles, and again split the points in the mixed competition.

Results, with the North Saanich players first mentioned, follow:

Women's Doubles

Mrs. Mitchell and Miss Jost lost to Mrs. Knox and Miss Errington, 13-15, 4-15.

Mrs. Mitchell and Miss Jost lost to Miss K. Williams and Miss Featherstone, 7-15, 7-15.

Misses G. and C. Cochran won from Miss K. Williams and Miss Featherstone, 15-7, 10-15, 17-14.

Misses G. and C. Cochran won from Mrs. Knox and Miss Errington, 18-13, 15-9.

Men's Doubles

V. Graham and J. Mitchell won from G. Hume and R. Airey, 15-4, 7-15, 15-12.

V. Graham and J. Mitchell lost to F. H. Hawkins and R. Towgood, 15-7, 14-17, 7-15.

H. Dixon and J. Daynes lost to F. H. Hawkins and R. Towgood, 16-17, 12-15.

H. Dixon and J. Daynes lost to G. Hume and R. Airey, 6-15, 1-15.

Mixed Doubles

Mrs. Mitchell and V. Graham won from Mrs. Knox and G. Hume, 18-16, 15-13.

Mrs. Mitchell and V. Graham won from Miss Williams and R. Airey, 15-7, 15-10.

Miss Jost and J. Mitchell won from Miss Williams and R. Airey, 17-15, 15-7.

Miss Jost and J. Mitchell lost to Mrs. Knox and G. Hume, 9-15, 1-15.

Miss G. Cochran and J. Daynes won from Miss Errington and F. H. Hawkins, 15-9, 17-18, 15-9.

Miss G. Cochran and J. Daynes lost to Miss Featherstone and Towgood, 12-15, 8-15.

Miss C. Cochran and H. Dixon lost to Miss Featherstone and Towgood, 6-15, 7-15.

Miss C. Cochran and H. Dixon lost to Miss Errington and F. H. Hawkins, 17-16, 7-15, 13-18.

On Bon Marche Hoop Line-Up Tonight

BOB DICKIE

DE Molay cage star, who will be seen in action with the Bon Marche, Seattle basketball squad, this evening at the Victoria High School gymnasium, when the Sound City quintette will battle the Victoria Blue Ribbons. Rated as one of the best cage teams to be brought here as opposition for the smart local squad, the visitors should provide plenty of stiff competition for the Ribbons. Dealats and Doo-Dads will open the programme when they clash in the preliminary game at 8 o'clock.

TEMPLE HEADS TRUNDLERS IN TENPIN LOOP

Colonist Bowler Sets Pace in First Half—Eagles Capture Honors

Trundling consistently throughout the schedule, Jimmy Temple, blonde-haired bowler of The Daily Colonist squad, captured first-half honors in the Commercial Tenpin League at the Arcade Alleys, according to the averages released yesterday by the secretary. Temple averaged 171.5 for his forty-five games to clinch the honors by five points over R. Elwood, who finished with 166. Bowling only in nine games, a small fraction of the number played, W. Wylie was third with 163, while Alf Tripp and Dave Essler tied for next position with totals of 161.8. In reality, they share third berth, as they competed in practically all games.

Eagles topped the first-half standings with thirty-two victories and thirteen defeats, while Stage Depot and Daily Colonist shared runner-up position, two games behind the club men. Poodle Dog Cafe were next and the Arcades fourth. Victoria Ice Company finished up in the "dark" position.

LEAGUE STANDING

	Won	Lost
Eagles	32	13
Stage Depot	30	15
The Daily Colonist	30	15
Poodle Dog Cafe	17	28
Arcades	13	32
Victoria Ice Co.	13	32

High Single Game—A. Tripp, 223.

High Three Games—J. Temple, 589.

INDIVIDUAL AVERAGES

	Games	Avg
J. Temple	45	171.5
R. Elwood	45	166.7
W. Wylie	9	163
A. Tripp	44	161.8
D. Essler	43	161.8
G. Alderson	45	160.8
N. Taylor	30	160.1
S. Nex	38	160
K. Knott	30	158.9
A. Nunn	41	158.5
H. Woolston	33	158
P. Walker	32	157
H. Dean	18	155.5
F. Martin	45	155
J. Patterson	41	154.8
W. Logie	21	153.2
E. Beaney	33	153
A. Spouse	43	151.6
F. Smith	41	151.6
F. Henly	36	151.6
G. Forster	35	151.3
W. Johnson	16	150.9
H. Jealouse	21	150
B. Templeton	22	149.3
J. Baker	42	149
R. Marchant	26	148
T. Walmsley	33	147.4
H. Hazzard	33	147
S. Baker	44	145.5
K. Craig	27	145
G. Cain	21	144.3
R. Heal	30	140.9
H. Leason	36	140.2
G. Harris	44	138
G. Laird	29	137.1
A. Dick	12	136
F. Ray	36	132.6
H. McDonald	9	129.9
H. Walker	23	126

LONDON, Jan. 18 (AP).—Dr. John F. Condon, intermediary in the Lindbergh ransom negotiations, has found fame in a new place. M. S. Persse, prominent Irish sportsman, today announced he had named a promising two-year-old colt in his stables, "Jafsie."

Going After New Skiing Mark

BOB LYMBURNE

BOB Lymburne, of Revelstoke, whose official jump of 287 feet at Revelstoke constitutes the present North American ski-jump record. The world record is held by Sigurd Ruud, of Norway, with an unofficial mark of 308 feet. Lymburne is being groomed to beat this figure, and confidently expects to do so at the British Columbia ski championship meet, which will be held in Revelstoke, February 5 and 6.

BOWLING

ARCADE ALLEYS

COMMERCIAL TENPIN LEAGUE

Daily Colonist—W. Norris, 530; A. Anderson, 458; H. Pickup, 524; A. Hawkins, 543; C. Chislett, 580. Total, 2,615.

Poodle Dog Cafe—J. Howell, 574; J. Simpson, 502; J. MacLennan, 600; H. Green, 116; R. Wilson, 568; A. Porter, 329. Total, 2,689.

Poodle Dog Cafe won two.

Tillicum A.C.—A. White, 457; A. Riddell, 593; F. Moore, 472; A. Falk, 526; J. Quinn, 496. Total, 2,514.

Victoria Shoe Repair—H. Moulton, 489; B. Pugale, 546; A. Potts, 498; C. Kerr, 531; C. Freer, 494. Total, 2,546.

OLYMPIC ALLEYS

COMMERCIAL TENPIN LEAGUE

Macdonald's Consolidated—P. Smith, 535; F. Ray, 462; S. Pearce, 445; J. Collins, 468; J. E. Leetham, 503; handicap, 285. Total, 2,698.

Northwest Creamery — Crawford, 465; Cole, 509; Mallek, 471; Dickenson, 527; Ozard, 529; handicap, 255. Total, 2,756.

Northwest Creamery won two.

Times—S. Jenkins, 547; A. Cliffe, 485; M. Lawson, 547; A. Caddell, 478; H. Jeelouse, 570; handicap, 135. Total, 2,763.

Times won three by default.

OLYMPIC ALLEYS

SENIOR FIVEPIN LEAGUE

Harry Short, 573; Carle Rodway, 508; Haeold Pauldina, 747; low score, 444. Total, 2,891.

Standard Laundry—C. R. Savage, 593; H. E. Savage, 488; F. Morgan, 670; A. C. Savage, 565; B. Plater, 599. Total, 3,914.

Standard Laundry won three.

Tillicums—W. A. R. Johnston, 477; W. Mitchell, 544; O. Neill, 599; S. Anderson, 624; G. Andrews, 525. Total, 2,789.

Times—S. Jenkins, 609; D. Donaldson, 480; J. Caddell, 599; A. Cliff, 565; M. Lawson, 709. Total, 2,962.

Times won two.

B.C. Electric—L. O'Neil, 596; P. Sherritt, 600; N. Flack, 492; R. Mathews, 827; J. Ferauson, 571. Total, 3,068.

Our Own Brand—J. Bethell, 977; P. Youna, 607; H. Moulton, 649; A. Harness, 601; low score, 463. Total, 2,897.

Own Own Brand won two.

Canadian Pacific—D. Graham, 599; J. Menzies, 953; R. Beattie, 466; C. Armistead, 592. Total, 2,310.

Canadian Pacific won three by default.

Pacific Meat—G. Ozard, 604; J. Norrington, 486; A. Perry, 505; J. Howell, 680. Total, 3,275.

Pacific Meat won three by default.

BAPCO FIVEPIN LEAGUE

Shingaleen—Mrs. McBeath, 243; Miss A. Wood, 317; H. McIntyre, 828; R. L. Shaw, 444; H. Williams, 586. Total, 2,312.

Bapcolites—Miss K. White, 708; Miss A. Muriset, 433; E. Harman, 438; H. Pollard, 419; M. Doyle, 497. Total, 2,485.

Bapcolites won two.

Asphaltums—Miss A. Dods, 350; Miss M. Oliphant, 398; F. Lacey, 577; A. Balcom, 577; D. Porter, 451. Total, 2,251.

Satin Glos—Miss M. Seymour, 412; Miss B. Moore, 841; O. Leckie, 526; E. Lindley, 393; M. Lawson, 528. Total, 2,401.

Satin Glos won three.

Prudentials—Miss M. Bensen, 383; Miss Rutherford, 497; J. Lorimer, 921; P. Boughton, 582; O. Leeming, 591. Total, 3,574.

Ironites—Miss Hall, 502; Miss Gardner, 496; J. Harness, 460; H. Christian, 454; W. Lindley, 702. Total, 3,564.

Ironites won two.

Porcelites—Mrs. Coates, 257; Mrs. Whyte, 946; O. Sidwall, 555; E. Shadbolt, 523; T. Brown, 641. Total, 2,663.

Bapco "50"—Mrs. Delahay, 519; Miss C. Burrows, 550; A. Slocomb, 423; A. Delahay, 511; H. Ritchie, 538. Total, 2,526.

Bapco "50" won two.

FINANCIAL FIVEPIN LEAGUE

Royal Bank No. 2—R. H. A. Humphries, 502; B. P. Green, 434; J. Leech, 486; J. P. Cadman, 577; low score, 422; Handicap, 180. Total, 2,602.

Odlum, Brown & Co.—H. M. Rider, 620; A. Goard, 518; F. P. Pease, 462; A. Thompson, 413; C. H. Muston, 464; Handicap, 243. Total, 2,729.

Odlum, Brown & Co. won two.

Imperial Bank—W. P. Unsworth, 619; V. D. Young, 542; C. N. Phipps, 480; W. R. Barratt, 503; J. Noble, 523; Handicap, 198. Total, 2,844.

Royal Bank No. 3—Storey, 560; Jackson, 539; Price, 492; Rawnsley, 515; Stewart, 544; Handicap, 221. Total, 2,872.

Royal Bank No. 3 won two.

Bank of Commerce—Humphries, 584; Coombe, 484; Verley, 467; Nixon, 514; Bird, 503; Handicap, 264. Total, 2,816.

Royal Bank No. 1—T. A. Easten, 449; R. P. Duncan, 523; N. D. Napier, 553; J. L. Douglas, 566; R. R. Wilde, 684; Handicap, 282. Total, 2,998.

Royal Bank No. 1 won two.

INTEREST IN ISLAND MEET IS MOUNTING

Big Entry List Expected for Shuttle Tourney—Champions to Compete

With the two defending titlists almost certain starters, play in the Vancouver Island badminton championships, which will be staged on the courts of the Garrison Club at the Armories, from January 30 to February 2, is expected to be the sharpest in recent years. Last week at a meeting of the British Columbia Association in Vancouver, Mrs. Anna Kier Patrick and Dick Birch, both of the Mainland, were appointed to play in the annual Island shuttle classic in defence of their singles titles, won last year from a strong field.

It was also announced yesterday by Hugo Rayment, chairman of the tournament committee, and president of the provincial association, that His Honor Lieutenant-Governor J. W. Fordham Johnson, will be on hand to present the silverware and other prizes to the winners. The champions will be named Saturday night, February 2.

INTERIOR PLAYERS

Besides the two titleholders, Margaret Taylor, of Kelowna, holder of the Interior British Columbia championship, and Tony Pooley, of Summerland, will be among the starters, and both will no doubt make a great showing as they are well experienced in tournament play. Miss Taylor carried Mrs. Patrick to three sets recently, while Pooley played here last year and is a first-class shuttler.

Mrs. Patrick, who also holds the British Columbia and Canadian titles, will go to the post a heavy favorite to repeat. The former auburn-haired Duncan star will be the class of the field, there will be no doubt about that. Birch was runner-up for the Canadian crown last year, and also holds the provincial honors. He should be hard pressed, especially with the hard-hitting Eric Leney, of Duncan, making another bid for the championship. Victoria's contingent of racquet wielders will be in the thick of it, including Miss Jean Campbell and Des Bleasdale, city champions.

Next week a strong delegation of local players will travel to Seattle to compete in the Washington State tournament, which will be held Friday, Saturday and Sunday. Hugo Rayment will act as official referee.

California Racing

Results follow:

First Race—Three furlongs

Blaze Home (Woolf)	$4.40	$2.00	$3.30
Margaret O'Niel (Gross)		5.60	7.00
Roxanna S. (G. Burns)			2.20

Time, :34 3-5. Also ran: Orra, Sue Grafton, Amalthea, Penrith, Bistonian, Barnsley, Moreclass, Shasta Land, Gold Return, Howdan.

Second Race—Six furlongs

Miss Moo (Coucci)	$5.80	$2.20	$3.00
Strolling Miss (Wielander)		4.20	2.60
Aksala (Jesse)			12.40

Time, 1:14 2-5. Also ran: Scarlet Sun, Grand Opera, Dormido, Tanforan, Clitatat, Magenta, Rhythm Gal, Good Effort, Spicy Life.

Third Race—Seven furlongs

The Bailiff (Westrope)	$7.60	$4.40	$4.00
Lady Seth (J. King)		5.20	4.30
Drastic Rose (Gray)			5.60

Time, 1:35 1-5. Also ran: Morol, Mucker, Cloister's Dream, Chub, Two Tricks, Lady Tournament, Hogan's Dance, Leonie, Fritter Circle.

Fourth Race—Seven furlongs

Galeclay (Coucci)	$9.80	$3.40	$2.80
Al Jolson (G. Smith)		8.00	5.60
Bel Ele (Mauro)			5.80

Time, 1:35 2-5. Also ran: Laughing Queen, Bubbling Mate, Campilla, Bel Griar, Kitty Sue, Straight Jacket, Terrain, Drombo, Prince Pest.

Fifth Race—Six furlongs

Ima Count (Albrecht)	$15.20	$6.40	$5.20
Carisbrooke (Ray)		4.00	3.80
Mad Wing (W. Saunders)			5.80

Time, 1:11 4-5. Also ran: Rubio, Hueu, Risky Miss, Miss Purrey.

Sixth Race—Mile and one-eighth

Big Beau (Coucci)	$4.40	$3.40	$2.40
Sweeping Light (Hass)		8.00	3.60
Frank Ormont (Harbort)			7.60

Time, 1:51 (new track record). Also ran: Mad Fromp, Mr. Joe, Pomposity.

Seventh Race—Mile and one-eighth

Judge Lader (Gray)	$12.30	[illegible]	[illegible]
Monaco (Colpitts)		4.20	4.00
Ancelot (Coucci)			4.60

Time, 1:52 3-5. Also ran: Jake Holly, Spud, The Whip, Hymen, Fair Bills, Amacray, Afridi, Pusko, Crystal Prince.

Weather clear; track fast.

OVERNIGHT ENTRIES

First Race—One mile

Athol	112
Babes	107
Let Her Play	103
Seven Up	107
Broadway Roxy	100
Morsel	112
Tut Tut	112
Blondella	104
Ikard	107
Bertrand	107
Line Rider	116
Zone	112

Second Race—Two miles

Anita Ormont	107
Madam Queen	103
Bellman	103
Eighth Pole	109
Durance	102
Warring	109

Third Race—Six furlongs

Liolele	115
Kent	108
Newsman	120
Anapola	110
Green Flame	103
Prince Heather	120
Home Loan	108
Skipsea	112
Soueaster	103
Hope Loring	103

Fourth Race—Six furlongs

Reserviat	115
Leelarious	101
Gallardia	113
The Darb	115
Bonny Grafton	114
Brown Jack	111
Bissagos	100
Leros	100
Trombone	111
[illegible]	[illegible]
(A) Blessed Event	102
(A) Croon	107

(A) Coraleena & Erouche entry.

Fifth Race—[illegible]

(A) [illegible] Call	[illegible]
(A) [illegible]	[illegible]
Happy Helen	104
[illegible]	
To [illegible]	[illegible]
(B) Rough Diamond	[illegible]
Moonron	115
(B) Pantoufle	101
Peradventure	104
San Luis Rey	101
Squeezer	110

(A) Milky Way Farms entry.
(B) C. V. Whitney entry.

Sixth Race—One mile

(A) High [illegible]	110
Mad Frump	[illegible]
Wacoche	[illegible]
Sun Archer	101
[illegible]	111
(A) Jabot	[illegible]
Ted Clark	[illegible]
(B) Twenty Grand	[illegible]
Parratino	[illegible]
(B) Gille	[illegible]
Riskulus	1[illegible]

(A) C. V. Whitney entry.
(B) Greentree Stable entry.

Seventh Race—Mile and one-[illegible]

Boy Vale	[illegible]
Whippercracker	103
[illegible]	113
Miss Corinne	100
[illegible] News	101
Slapped	113
Impeach	110

Eighth Race—Mile and one-sixteenth

Rowdy Boy	[illegible]
Nocturnlabe	107
Help Yourself	101
Primute	[illegible]
Respect	116
Barry	107
Rock Point	[illegible]
Euryalus	100
Hoosier's Pride	106
Major Lamphier	107
Jovius	115
Seth's Hope	10[illegible]

"When the Queen of Sheba came and laid jewels and fine rainment before Solomon, what did he say?" asked the Sunday school teacher.

"How much d'you want for the lot?" suggested a boy.

Huskies Defeat Oregon Cagers In Close Tussle

SEATTLE, Jan. 18 — With Bobby Galer, playing captain, leading the scorers with a dozen points, University of Washington Huskies came through with a thrilling 30-25 victory over Oregon State in the Pacific Coast Basketball Conference here, tonight. Bergstrom was star of the invading Oregon cagers. Farther south, California won from Stanford University, 45-31.

KENT'S
"Easy" Washers
$5.00 Cash
100% Made in Canada
KENT'S
641 Yates St. Phone E 6013

W. & J. WILSON
Men's and Boys' Clothes
Jaeger Woollens—Burberry Coats
Established 1900
1217 GOVERNMENT ST. PHONE G 8013

SCOTT'S SCRAPBOOK - - - - By R. J. Scott

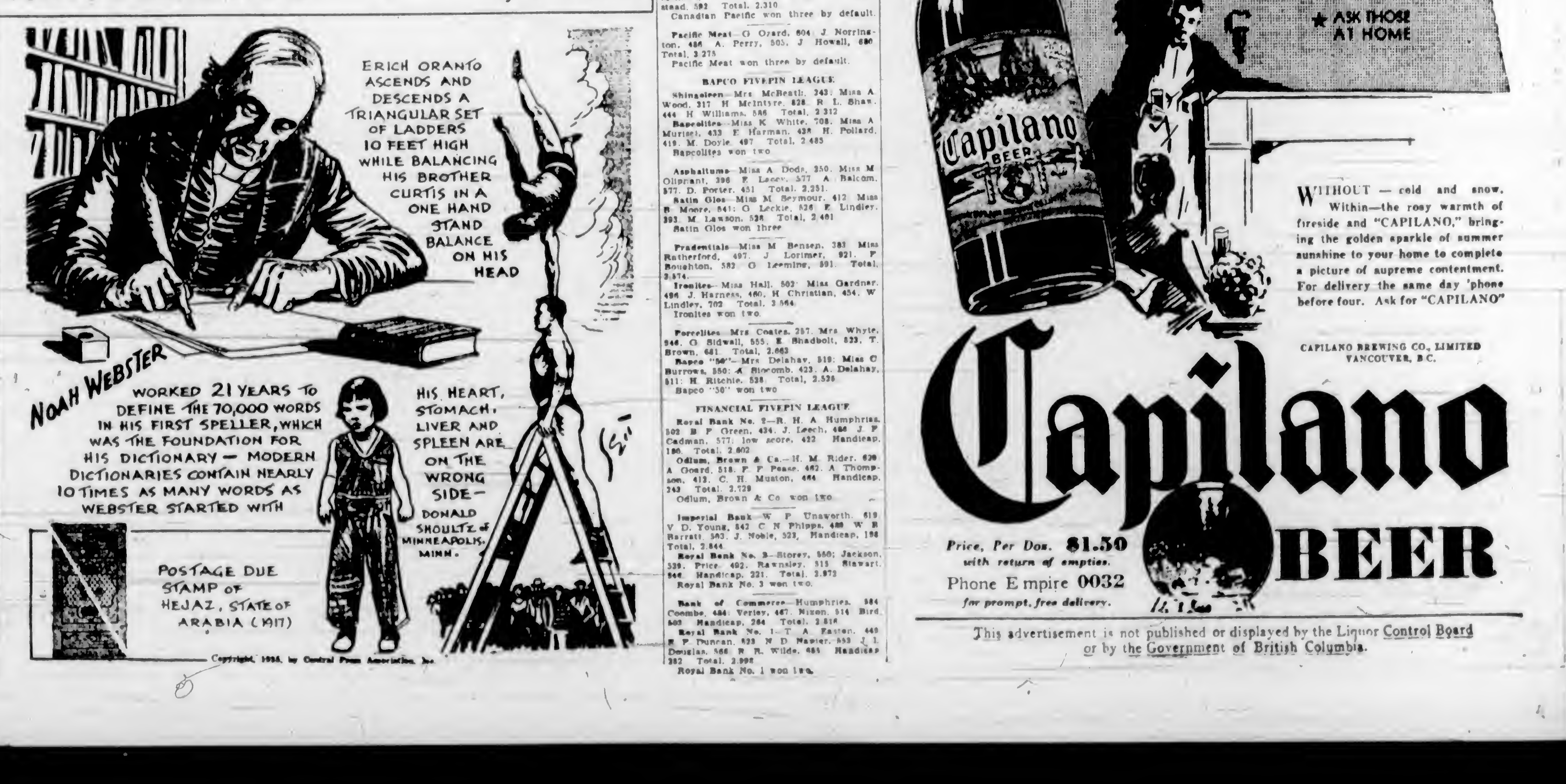

MEN'S
Overcoat Sale
$18.50
Very Special Bargains
Price & Smith, Ltd.
614 YATES STREET

Get Your Skates Sharpened
Sharpened and oil-stoned, per pair 25c
We Have a Wide Selection of Skates and Boots
Bicycles and Sporting Goods
PEDEN BROS.
1410 Douglas St. G 5911

Wrestling
RED LYONS vs. KEN HOLLIS
ABDEL KHAN vs. CARL MARTIN
Also Local Bouts
TILLICUM GYM
SATURDAY, 8:30
Usual Low Prices
Tickets at Richardson's
736 Yates Street

A FIRESIDE FAVORITE

WITHOUT — cold and snow. Within—the rosy warmth of fireside and "CAPILANO," bringing the golden sparkle of summer sunshine to your home to complete a picture of supreme contentment. For delivery the same day 'phone before four. Ask for "CAPILANO"

CAPILANO BREWING CO., LIMITED
VANCOUVER, B.C.

Capilano BEER

Price, Per Doz. $1.50 with return of empties.
Phone Empire 0032 for prompt, free delivery.

This advertisement is not published or displayed by the Liquor Control Board or by the Government of British Columbia.

FINANCE - COMMERCE - MARKETS

Security Prices Little Changed At Wall Street

NEW YORK, Jan. 18 (AP).—Financial markets turned in a rather colorless performance today, with stock market leaders mostly moving in a narrow range.

News developments gave a fillip to a few stocks, pushing them ahead for good gains, notably Radio, preferred "A," on which all dividend accumulations were cleared up by declaration of a $9.62 1-2 payment. An advance of 5 3-8 points to 59 3-8 followed on good volume, and the preferred "B" trailed along for a gain of 4 points.

Associated Dry Goods issues received a similar stimulus with a $3 dividend declaration of the first preferred. Rail stocks generally were barely steady.

Sentiment appeared to be reasonably cheerful, but with an undertone of caution. Turnover was only 686,230 shares.

Canadian stocks were generally higher. Lakeshore led the list with an advance of a point. Fractional gainers included Dome Mines, Nickel, Noranda, McIntyre-Porcupine, Premier Gold, Wright-Hargreaves, Brazilian, Canadian Industrial Alcohol, Hiram Walker, Dominion Tar, Ford of Canada and St. Regis Paper preferred. Canadian railway bonds showed fractional improvement.

Domestic corporation bonds were rather dull but fairly firm in today's listed market dealings. Corporate gainers of 2 to 4 points included American Type Founders 6's at 11, and Colorado Fuel & Iron 5's at 75.

In the foreign section Argentines were off around a point.

(H. A. Humber, Ltd.)
(All Fractions in Eighths)

	High	Low	Close
Air Reduction	112-6	.	112 6
Allied Chemicals	135	134	124
Allis Chalmers	17 1	16 3	17 1
American Can	113 4	112-6	112 6
American For Power	4 5	4 3	4-2
American Locomotives	16 5		16 5
American Radiator	14 5	14 2	14 3
American Rolling Mills	22-2	21-3	21-6
American Smelter	35 6	35 4	35-4
American Tel.	104-7	104 4	104-7
American Tobacco	83	82-6	83
American Waterworks	13 3	13 1	12 3
Anaconda Copper	11	10 5	10 7
Atchison Railway	49 6	49 3	49-2
Atlantic Refining	24 6	24 1	24 3
Auburn	25-4	24 7	25-3
B & O Railway	12 7	12 6	12 6
Beth. Steel	31 3	30 6	31 1
Borden	24 4	24 2	24 4
Borg Warner	30	29 7	30
Briggs	27 3	27-1	27 2
Cal. Pack	33 4	33-1	33 4
C.P.R.	13-7	12-5	12-7
Case (J.I.)	55-6	55-2	55-6
Caterpillar Trac.	39-4	38-4	39
Cerres de Pasco	42-2	41	41
C. & O. Railway	43-6	42-1	43-6
Chrysler	28 4	27-6	28-2
Commercial Solvent	22-7	22	22-2
Con. Gas	30 4	30-1	20-2
Cont Oil	17-2		17-3
Dome	36-7	26 2	36 6
Douglas Aircraft	23-3	22-4	22-6
Dupont	94-4	93 4	94-2
Eastman Kodak	114	112	114
El. Auto Lite	25-2	..	25-2
Freeport Texas	24-6	..	24 6
General Food	33-6	..	33-6
General Electric	23 2	22 6	22
General Motors	32	31-3	31-6
Goodyear	23-3	23-1	22-1
Great West Sugar	27-4	27-1	27-4
Great Northern	14 6	14 3	14-4
Harvester	40-2	39-7	40 2
Howe Sound	45-5	45	45-5
Hudson	10-6	10-5	10-6
Hupmobile Motors	3-1	3	3-1
Ind. Rayon	21-6	21-2	21-4
Int. Nickel	23	22 6	23
Int. Tel.	6-2	6 1	6-1
Johns-Manville	53 4	52 1	53-4
Kennecott Copper	16-6	16 4	16-6
Kresge	20-4	20-3	20-4
L. & M. Tobacco	105	..	105
Liquid Carbonic	26 6	26 2	28-4
Loew's	32 4	31 7	32-2
Lorrillard	20-2	20-1	20 1
Mack Truck	26 2	26-1	26-1
McIntyre	38 6	36-4	28-6
Mex. Sea Oil	23	22	22-6
Montgomery Ward	28	27-5	27-7
Nash	17-1	16-7	17-1
National Biscuit	26 6	26-2	26 2
Nat. Dairy	16-4	16-3	16 4
National Distilleries	26-3	26-1	26 1
National Power & Lite	7	..	7
New York Central	18-6	18-4	18 5
North American	12-7	12 6	13-6
Northern Pacific	16 2	17-6	17-6
Ohio Oil	10	..	10
Packard	5	4-7	5
P. C. Penny	72 3	71-5	71-6
Penn. Railway	22-4	22	22
People's Gas	22-2	21-6	22-2
Public Service	26 1	..	26
Pullman	49-6	49 1	49 6
Radio	5-2	4-7	5-1
Rem Rand	9 6	9 5	6-5
Republic Iron Steel	14 5	14 1	14-5
Reynold's Tob	48 1	47-5	48
Safeway	42 4	..	42-4
Schenley	25 5	25-3	25 5
Sears Roebuck	38 7	36 1	36-1
Shell	6 7	..	6-7
South Pacific	16-4	15-7	16
Standard Brands	16-4	16	16-2
Standard Gas	4 2	..	4 2
Standard Oil, Cal	30-4	30	30-4
Standard Oil, N.J.	41-7	41-5	41-5
Socony Vacuum	14 1	13-7	14
Studebaker	2-3	2 1	2-1
Texas Corp.	19-7	19-5	19-5
Texas Gulf	34-4	34 2	34-4
Timken	35	34-2	34-4
Trans America	5-4	5-3	5-4
United Gas & Imp	12-6	12-1	12-2
Union Carbide	45 4	44-6	45 3
Union Pacific	104 7	104 4	104-6
United Air	14 4	12-7	14 4
United Fruit	74 3	74	74 2
U.S. Alcohol	39 3	39	39-3
U.S. Pipe & Foundry	19 4	19-3	19-2
U.S. Rubber	15-2	15	15-3
U.S. Steel	36	27 2	37 6
U.S. Smelting	111	110 2	110 4
Vanadium	19-1	..	19-1
Walgreen	20-2	..	20-2
Warner Bros	4 2	4	4
Westinghouse (ex d.)	38 2	37 4	26-1
Western Union	31	30-7	20-7
Woolworth	52 6	52 3	52 6
Wright Red	52	50 4	52

TORONTO GOLDS REGISTER GAINS

Other Shares Lose Ground With Silvers Taking Largest Losses

TORONTO, Jan. 18 (CP).—Gold shares achieved a modest advance in today's Toronto Exchange operations, but miscellaneous shares, including the silvers, lost ground.

Bralorne, Pioneer, Lakeshore and McIntyre registered gains of 40 to 75 cents each, while Wright-Hargreaves gained 15 and Teck-Hughes 5. Hollinger closed unchanged and Dome dropped 10 cents.

San Antonio enlarged its gain to 10 cents and Little Long Lac was up 5, while Howey, McKenzie, Pickle Crow, Reno, Siscoe and Central Patricia gained 1 to 3 cents each.

Eldorado eased 10 cents to 1.10. Nipissing lost 4.

(Bale & Co., Ltd.)

	Bid	Asked
Acme	19	21
Ajax	8	90
Alexandria	.01	.02
Bagamac	10	10
Base Metals	52	60
Bear Exploration	17	18
Beattie	2 05	2 10
Big Missouri	38	37
Bobjo	30	32
Bradian	2 15	2 25
Bralorne	9 90	10 00
B R X	16	19
Buffalo Ankerite	2 75	2 90
Canadian Malartic	58	60
Cariboo	1 26	1 30
Castle Trethewey	80	60
Central Patricia	1 24	1 25
Chemical Research	2 20	2 25
Coast Copper	2 05	2 20
Coniaurum	2 16	2 25
Dome	36 25	36 75
Eldorado	1 11	1 12
Falconbridge	3 35	3 50
God's Lake	1 65	1 68
Granada	14	14
Greenstabel	24	7
Gunnar	5	58
Hollinger	16 65	16 75
Home Oil	67	70
Howey	1 01	1 04
Hudson Bay	12 85	12 00
Jackson Manion	14	15
Kirkland Lake	57	58
Lakeshore	51 50	52 75
Lee	02	03
Little Long Lac	8 85	8 75
Macassa	2 17	2 49
Maple Leaf	10	10
Manitoba & Eastern	08	09
McIntyre	38 50	38 90
McKenzie Red Lake	1 24	1 25
McVittie Graham		23
McWatters	80	81
Mining Corpn.	1 13	1 23
Intl Nickel	22 75	22 87
Nipissing	2 30	2 40
Noranda	33 00	33 10
Parkhill	21	26
Paymaster	18	13
Pend Oreille	58	70
Pickle Crow	2 47	2 48
Pioneer	10 00	10 25
Premier	1 25	1 52
Reid Authier	72	80
Reno	1 32	1 35
Roche Long Lac	.08	.08
Royalite	20 50	21 00
San Antonio	4 25	4 30
Sherritt-Gordon	51	53
Siscoe	2 80	2 87
St. Anthony	23	79
Sudbury Basin	1 25	1 40
Sylvanite	2 35	2 36
Teck-Hughes	3 89	3 92
Ventures	91	92

Wayside	.06	.08
White Eagle	.03	.04
Wright-Hargreaves	6 80	6 85
Bankfield	.79	81
Gabriel	48	.52
McLeod Cockshutt	.05	.06
Smelters Gold	10	.12
Toburn	1 30	1 32

HEAVY HAULING
WE SPECIALIZE IN HANDLING BOATS, MACHINERY, SAFES, ETC. CALL G 1194
ESTD. **HEANEY'S** 1890

Dominion Bonds

(Burns & Wainwright, Ltd.)

			Bid	Asked
Dom. of Can.	1946	2½%	102 25	103 00
"	1925	4 %	101 125	102 125
"	1930	5 %	106.00	106 00
"	1937	5 %	107.00	108 00
"	1927	5½%	110.50	111 375
"	1939	2½%	99 50	100 50
"	1939	4 %	106 75	106 75
"	1940	4½%	109 50	110 50
"	1941	5 %	112 50	113.375
"	1942	3 %	102 375	103 375
"	1943	5 %	113.50	114 50
"	1944	4½%	110.50	111.50
"	1945	4 %	106 25	107.25
"	1946	4½%	110 50	111 50
"	1952	4 %	106.00	107 00
"	1956	4½%	109 25	110 25
"	1957	4½%	108 50	110.50
"	1958	4½%	110 25	111 00
"	1959	4½%	110 375	111.125
C N R	1951	4½%	112 00	116 50
"	1954	4½%	102 50	104 00
"	1956	4½%	113 00	114 50
"	1957	4½%	110 25	111 75
"	1968	4½%	102 75	103.75
"	1955	4½%	115 00	116 50
"	1954	5 %	116 00	117 00
"	1969	5 %	117 25	116 75
"	1970	5 %	116 76	117.75

All prices subject to 25c per $100 brokerage either way.

Liverpool Wheat

LIVERPOOL, Jan 18 (CP).—Following are today's per-bushel wheat quotations, c.i.f. Liverpool, in Canadian funds at current sterling exchange rate of $4.88, as supplied by Broomhall:

	Today	Y'day
No. 1 Man. Northern, Vancouver, Jan.	93¾	91⅝
No. 2 Man. Northern, Atlantic, Jan.	91⅞	91
No. 3 Man. Northern, Vancouver, Jan.	85	85
Argentine (Rosafe), Jan.	61⅝	61
Argentine (Barnaso), Jan.	62	62
Australian (Afloat)	67	67
West Australian, Jan.	69⅝	68

Corporation Bonds

(Burns & Wainwright, Ltd.)

PUBLIC UTILITIES

	Quoted
B C Power 5 1960	103 25
B C Telephone 5 1960	105 00
B C Electric 6 Pfd	108 00
B C Telephone 6 Pfd.	104 75
Calgary Power 5 1960	102.75
C P R 4 1944	97 25
Canada Northern Power 5½ 1953	102 25
Gatineau Power 5 1956	99 00
Western Power 5 1946	106 00

INDUSTRIALS

	Quoted
Abitibi Power & Paper 5 1952	47 00
B A Oil 5 1945	104 00
Burns & Co 5 1956	41 00
Canada Cement 6 1947	103 75
General Steel Wares 6 1952	94 00
Federal Grain 6 1949	97 00
McColl-Frontenac 6 1949	105 25
Simpson's Ltd. 6 1949	104 00

Foreign Bonds

(Burns & Wainwright, Ltd.)

	New York
Argentine 6 1957	83 825
Australia 5 1957	103 50
Austria 7 1943	102 00
Belgium 6 1955	103 50
Bogota 8 1945	17 50
Denmark 5½ 1955	99 75
French 7½ 1941	188 00
German Gov't 7 1949	42 75
Japan 6½ 1954	92 625
Minas Geraes 6½ 1959	18 625
Norway 6 1944	105 125
Queensland 6 1947	107 00
Rome 6½ 1952	88 00
Sweden 5½ 1954	100 50

FOREIGN EXCHANGE

FOREIGN EXCHANGE

NEW YORK, Jan. 18 (AP). — Foreign exchange firm. Quotations in cents.

France — Demand 6.58½; cables 6.58½.
Italy—Demand 8.52; cables 8.52.
Demand:
Belgium—22.22.
Germany—40.07.
Holland—67.46.
Norway—24.62.
Sweden—25.15.
Denmark—21.80.
Finland—2.17.
Switzerland—32.22.
Spain—13.65.
Portugal—4.44½.
Greece—.92½.
Poland—18.85.
Czechoslovakia—4.17½.
Jugoslavia—2.27½.
Austria—18.80.
Hungary—29.85.
Rumania—1.01.
Argentina—32.52.
Brazil—6.58.
Tokio—28.43.
Shanghai—35.05.
Hongkong—43.56.
Mexico City (silver peso)—27.85.
Montreal—In New York—100.03½.
New York—In Montreal—99.96½.

STERLING EXCHANGE

NEW YORK, Jan. 18 (AP). — Quotations in dollars. Demand 4.86; cables 4.86; sixty-day bills 4.87¼.

WHEAT PRICES ADVANCE AGAIN

Adverse Crop Reports From Argentina Give Strength to Winnipeg Futures

WINNIPEG, Jan. 18 (CP).—Wheat futures left their "pegged" minimums farther behind on the Winnipeg Grain Exchange today as they closed 3-8 to 1-4 cent higher, May at 82 3-4 and July 82 1-2 cents.

Reduced private estimates of Argentina's new wheat crop indirectly accounted for the advance that left May 2 3-4 cents above its 80 cent limit, reached momentarily Tuesday, and July 1 1-4 cents over its 81 1-4 cent "peg."

The crop was placed at 140,000,000 bushels, 17,000,000 bushels under the Government estimate, and accounted for a 7-8 to 1d advance at Liverpool that induced strong buying here.

Other reports said 40 per cent Canadian wheat would be used in milling of wheat in the United Kingdom. At present only 20 per cent Canadian wheat is milled.

Cash and coarse grains were quiet.

WINNIPEG GRAIN
(H. A. Humber, Ltd.)

	P.C.	Open	High	Low	Close
Wheat—					
May	82⅜	82½	83⅛	82½	82¾
July	82⅛	b82⅜	82⅞	82⅜	82½
Oats—					
May	43	43⅛	43⅜	43	43¼
July	42	43⅛	43⅛	43	43⅛
Rye—					
May	58⅜	57	57½	a58⅜	58⅞
July	57	57	57⅜	a57⅛	57⅛
Barley—					
May	52⅝	53¼	53⅜	53	53¼
July	52	52⅛	52⅛	51⅞	52⅛
Flax—					
May	..	145	145⅞	145	145
July	..	143½	144⅛	143½	143⅝

Cash Grain

Wheat—1 Hard, 80⅛; 1 Nor., 76; 2 Nor., 75⅛; 3 Nor., 71⅝; No. 4, 69; No. 5, 62⅜; No. 6, 62⅜; Feed, 61⅞; Track, 78⅜; Amber Durum No. 1, 88⅛; No. 2, 62⅜; No. 3, 78⅜; No. 4, 74⅛; Track, 88⅛; A.R.W. No. 1, 71⅛; No. 2, 69⅜; No. 3, 67⅜.

Oats—2 C.W., 45; 3 C.W., 39; Ex. 1 Feed, 38⅜; 1 Feed, 36⅝; No. 2, 35½; No. 3, 32¼; Track, 43⅞.

Barley—2 R.O.W., 54⅛; 3 R.O.W., 78⅛; 3 C.W., 49⅜; 4 C.W., 45⅛; 5 C.W., 44⅛; 6 C.W., 43⅛; Track, 50⅛.

Rye—1 C.W., 56⅜; 2 C.W., 52⅜; 2 C.W., 50⅜; Rej. No. 2, 45⅜; 4 C.W., 44⅛; Track, 53⅜.

Flax—No. 1 A.W.C., 142½; 2 C.W., 138½; 3 C.W., 134½; 4 C.W., 124½; Track, 142½.

CHICAGO GRAIN
(H. A. Humber, Ltd.)

	P.C.	Open	High	Low	Close
Wheat—					
May	97¼	97	98	97	97⅞
July	88⅜	88⅞	89⅛	88⅛	88⅝
Sept.	86½	88⅛	87⅛	86⅞	86⅝
Corn—					
May	88½	86⅞	87	86⅛	86⅝
July	81⅞	81⅞	82⅝	81⅝	82⅛
Sept.	77⅞	78⅛	78½	77⅞	78⅛
Oats—					
May	52⅛	52⅞	52½	52⅛	52⅛
July	45⅛	45	45⅛	45	b45
Sept.	42¼	42⅝	42⅞	42⅛	42½
Rye—					
May	..	69	69⅜	68⅛	68
July	..	68⅞	69	68½	68½
Sept.	..	67⅞	68⅛	67½	67½

Bond Quotations

(Burns & Wainwright, Ltd.)

PROVINCIAL

	Quoted
Prov. of Alberta 4½ 1954	96 65
Prov. of Alberta 4½ 1961	100 00
Prov. of Alberta 5 1950	102 50
Prov. of Alberta 6 1947	108 00
Prov. of B.C. 4 1957	93 50
Prov. of B.C. 4½ 1969	95 00
Prov. of B.C. 5 1953	99 00
Prov. of B.C. 5½ 1945	102 50
Prov. of B.C. 6 1947	104 00
Prov. of Manitoba 4 1950	97 79
Prov. of Manitoba 4½ 1951	101 00
Prov. of Manitoba 5 1955	106 50
Prov. of Ontario 4 1966	106 75
Prov. of Ontario 4½ 1965	114 00
Prov. of Quebec 4 1958	111 00
Prov. of Quebec 4½ 1963	113 50
Prov. of Saskatchewan 4 1954	89 25
Prov. of Saskatchewan 4½ 1951	96 75
Prov. of Saskatchewan 5 1959	89 00
Prov. of Saskatchewan 5½ 1952	102 26
Prov. of Saskatchewan 6 1952	105 25

MUNICIPAL

City of Victoria 5½ 1948	98 00
City of Victoria 5 1941	95 00
City of Vancouver 5 1966	87 00
Greater Vancouver Water District 4½ 1967	93 00
City of Edmonton 5½ 1945	93 75
City of Edmonton 7 1941	103 00
City of Montreal 5 1945	103 75
City of Quebec 6 1953	106 50
City of Winnipeg 4½ 1950	101 50

Metal Markets

LONDON, Jan. 18 (AP).—Closing: Copper, standard spot, £28 2s 6d; future, £28 10s. Electrolytic, spot, £31 10s; future, £31 15s.

Tin, spot, £31 12s 6d; future, £28 17s 6d.

Lead, spot, £10 5s; future, £10 10s.

Zinc, spot, £11 17s 6d; future, £12 5s.

AT NEW YORK

NEW YORK, Jan. 18 (AP).—Copper, quiet; electrolytic, spot and future, Blue Eagle, 9.00.

Tin, firm; spot and nearby, 51.00; future, 50.75.

Iron, quiet; unchanged.

Lead, steady; spot, New York, 3.70; East St. Louis, 3.55.

Zinc, dull; East St. Louis, spot and future, 3.75.

Aluminum, 19.00 to 22.00.

Antimony, spot, 14.50.

NEW YORK, Jan. 18 (AP).—Bar silver, quiet; 1-16 lower at 24 9-16d.

AT NEW YORK

NEW YORK, Jan. 18 (AP).—Bar silver, steady, and unchanged at 54 1-4.

MINING STOCKS CLOSE WEAKER

Golds, Except Dentonia and Premier, Are Softer at Vancouver Market

VANCOUVER, Jan. 18 (CP).—Price changes were small and the tone was generally a little weaker on the Vancouver Stock Exchange today. Trading was quiet, with total sales just over 100,000 shares.

Bradian lost 4 at 2.16 and Vidette and Ymir Yankee Girl each dropped 2. Cariboo Gold, Salmon, Grange and Reno were all one point lower. Detonia gained 1 1-2 at 40 1-2 and Premier Gold was a cent higher. Pioneer Gold, Bralorne and United Empire were all unchanged.

B.C. Nickel eased a cent at 42, Big Missouri was off 1-2, and Porter-Idaho lost 1-4 cent. Kootenay Belle gained at 67 and Pend Oreille was up a cent at 57.

Royalite advanced 25 to 20.50, and Calgary & Edmonton gained a cent at 77. Home Oil dropped 4 at 66 and Crow's Nest was off a cent at 5.

MORNING SALES

Oils

Home—40 at .65; 300 at .70
Pacalta—2,200 at .07
Ranchmen's—200 at .64
Royalite—10 at 21.00.

Mines

Bradian—150 at 2.26
Bralorne—400 at 9.95; 80 at 10.00; 30 at 10.10.
Cariboo—100 at 1.27; 300 at 1.26.
Gold B—500 at .41
Kootenay B—500 at .66; 100 at .70.
Meridian—400 at .16.
Morning S—1,000 at .11.
Nicola—100 at .10
Pioneer—45 at 10.25
Premier B—3,000 at .00⅞
Reeves—1,400 at .15
Premier G—800 at 1.49; 2,400 at 1.50.
Reno—300 at 1.23; 800 at 1.34
Sally—750 at .50
Taylor Bridge—2,000 at .20.
B.C. Nickel—600 at .42
Big Missouri—100 at .26; 1,000 at .37½
Can R—2,000 at .07.
Grange—1,000 at .16
Home—600 at .11.
Hedley A—500 at .21.
Minto—2,200 at .21.
Noble Five—1,500 at .06¼; 1,000 at .06⅛
Porter I—200 at .07½.
Independence—1,000 at .01½.
Silversmith—6,500 at .06.
Pend Oreille—60 at .55.
Waterloo—2,600 at .04
Whitewater—1,000 at .04
Ymir Yankee Girl—500 at .62

Industrials

Coast Breweries—170 at 14.00

AFTERNOON SALES

Oils

A P Con—1,000 at .09
McDougall Segur—100 at .03½; 3,100 at .04¼; 1,000 at .04½; 1,000 at .04⅞; 1,000 at .05.
Okalta—1,000 at .05.
Anaconda—1,000 at .03
Crow's Nest—1,000 at .06; 500 at .06⅛.
Freehold—500 at .06.
Mar Jon—500 at .12; 200 at .12.
Merland—500 at .19½
Ranchmen's—500 at .63; 700 at .64
Pacalta—7,000 at .07½.
United Oil—50 at .05; 1,000 at .06.

Mines

Bradian—100 at 2.24
Beaver S—600 at .06
Bralorne—250 at 10.00
B R X—1,000 at .18½.
Cariboo—200 at 1.27.
Gold B—150 at .41
Kootenay B—1,000 at .67.
Meridian—1,500 at .16
Morning Star—500 at .11; 1,000 at .11¼
Premier G—1,500 at 1.50
Salmon—1,000 at .12.
Atlin Pacific—200 at .12; 200 at .13
B.C. Nickel—2,000 at .41; 500 at .42
Dictator—1,000 at .05
Dentonia—3,000 at .40½; 300 at .41.
Fairview—1,000 at .15
Grange—1,000 at .17
Home—1,000 at .10⅝
Hercules C—1,000 at .01⅞
Minto—200 at .21.
Morton—7,000 at .01
Noble Five—1,000 at .06⅛; 3,500 at .06¼
Pilot—1,500 at .06; 500 at .06¼
Silversmith—500 at .07½.
Waterloo—3,000 at .04
Ymir Yankee Girl—50 at .68
Vidette—100 at .48; 500 at .49

Industrials

Coast Breweries—183 at 14.00.
Ford "A"—5 at 31.00.

New York Curb

(H. A. Humber, Ltd.)

	Open	Close
Amn. Cyanamid "B"	17⅛	17⅝
Amn. Gas & Electric	18⅝	20
Brazil	9⅛	10
Cities Service	1⅛	1⅜
Electric Bond & Share	6⅛	6⅝
Ford Motor of Canada "A"	21⅞	32
Ford of England	8⅛	8⅛
Hudson Bay	12⅞	12
Humble Oil	45½	45⅞
International Pete	29⅝	30
Imperial Oil	16⅛	16⅛
Newmont	37½	37⅝
Pioneer of B C	10⅛	10⅜
Standard Oil of Kentucky	19⅛	19⅜
Aluminum	47	47⅛
United Gas	1⅞	1⅞
Hiram Walker	29⅞	20⅛
Swift	16⅛	18⅞
Gulf Oil	57	58
Marconi	1⅛	1⅞
Lakeshore	51½	52
Teck Hughes	3⅞	4
United Founders	00⅝	00 7-16
Wright Hargreaves	8⅞	9
Sunshine	11	11⅛
Cord Corp	3	4
Creole Pete	12⅛	12½
Fisk Rubber	9	10
Atlas Corp	8	8⅛
Distiller Co. Ltd.	22	23
Amn. Super Power	1⅛	1⅛

London Stocks

LONDON, Jan. 17 (AP).—Brazilian Traction, $10 1-4; Canadian Pacific, $13 1-4; Hydro-Electric, $4 1-8; International Nickel, $23 1-2; U.S. Steel, $38 5-8; Anglo-Dutch, 24s; British Celanese, 12s 3d; Central Mining, £21 5-8; Courtaulds, 48s 7 1-2d; Dunlop Rubber, 52s; Ford Limited, 34s; General Electric Co. Ltd., 49s 9d; Hudson's Bay, 23s 3d; Imperial Chemical, 38s 1 1-2d; Imperial Tobacco, 14s 9d; Mining Trust Limited, 2s 9d; Rand Mines, £7 1-8; Rhodesian Anglo-American, 9s 6d; Rhokana Corp., £4 5-8; Crowns, £13; Springs, £8 7-8; East Geduld, £8 7-8; Rio Tintos, £16 1-2; Royal Dutch, £19 3-8; Vickers, 10s 6d.

Bonds: Canadian 4 per cent Loan, 1953-58, £114 1-4; British 2 1-2 per cent Consols, £93 1-2; British 3 1-2 per cent War Loan, £109 1-2; British Funding 4's, 1960-91, £121 1-2.

MONTREAL SILVER

MONTREAL, Jan. 18 (CP).—Prices declined slightly in today's light trading in silver futures on the Canadian Commodity Exchange. At the close the market was 40 points lower to 5 points up from yesterday.

Only four contracts changed hands, two May and two July. May closed at 54.80 bid, while July closed at 55.35 bid.

Selected Stocks at Eastern Exchanges Show Small Gains

MONTREAL, Jan. 18 (CP). — A brisk demand in one or two selected issues and a generally stronger tone were noted in today's dealings on the Montreal Stock Exchange.

Bruck Silk sprang into the spotlight today, gaining 1 1-8 points at 16 3-4. Dominion Textile declined 3-4 at 80 1-4.

A turnover of more than 5,000 shares was shown by Montreal Power, which jumped a full point to 32.

Rolland Paper preferred moved up 2 points to a new high of 92, and Canada Cement preferred added 4 points at 63.

Alberta Grain preferred was off 1 at 24 and Canadian Bronze up 1 1-8 at 29. Dominion Coal preferred firmed 2 1-2 at 119, while Dominion Glass lost 1 at 119.

The interlisted group showed only minor changes.

TORONTO STOCK EXCHANGE

TORONTO, Jan. 18 (CP).—Canadian brewery stocks refused to steam up today on news that the United States had cut the import tax on beer. Most of them recorded modest gains.

Ford "A" sales of 6,000 shares closed at 31 3-4 for a net gain of 3-4, and Brazilian Traction at 9 7-8 for a gain of 1-4. C.P.R. lost 1-8 and Nickel closed unchanged.

Leading oils and construction issues advanced with the general board.

Brewing Corporation common gained 1-4 and the preferred 1-2. Walkers common advanced to the 30 mark. Canada Bread "A" preferred gained 2, Canadian Oil preferred 4 1-2, Smelters 1, Canada Vinegars 1, Wirebound Box 1, and Bruck Silk 1 3-4.

(C. M. Oliver & Co., Ltd.)

	Bid	Asked
A P Grain	2¾	..

Associated Breweries	13⅛	12⅞
Abitibi Power & Paper	1 80	1 65
B.A. Oil	16⅛	15⅝
B.C. Power "A"	26½	29⅜
Building Products	26½	26
B.C. Power "B"	4⅛	
Beath & Sons	3	3⅝
Biltmore Hats	16	17½
Bell Telephone	131⅜	133
Blue Ribbon	3½	4
Brazilian Traction	9⅞	10
Brewing Corpn.	4	4⅛
Brewers & Distillers	.60	.85
Bruck Silk Mills	16⅝	16⅞
Burt & Co.	33	34
Canada Bud	6½	8¼
Canada Bread	4⅝	4½
Canada Bronze	29	29⅛
Can. Canners	8¼	6
Canada Cement	7⅝	8
Canada Car & Foundry	7½	7⅝
Canada Malting	30	20½
Canada Dredge	24¼	24½
Canadian Bakeries	12	12½
Can. General Electric	155	
Canadian Oils	14	15
Canadian Pacific	12⅝	12⅞
Cockshutt Plow	7½	7⅝
Consolidated Smelters	134	134½
Cosmos Imp. Mills	14⅞	15
Consumers Gas	189	180
Distillers-Seagram	16⅝	18⅞
Dominion Bridge	115	119
Dominion Stores	11⅛	11
Ford "A"	31⅜	31
General Steel Wares	4⅛	4⅜
Gypsum	6⅜	6⅞
Goodyear Tire & Rubber	145	148
Hiram Walker	29⅞	30
Imperial Oil	16⅛	16⅞
Imperial Tobacco	15⅛	13⅞
Intl. Petroleum	29⅞	30
Intl. Nickel	22⅞	22⅞
Industrial Alcohol "A"	6	6⅝
Industrial Alcohol "B"	8½	6⅛
Intl. Utilities "A"	1 75	2 50
Intl. Utilities "B"	40	45
Lake of the Woods	12⅝	..
Laura Secord	61½	..
Loblaw "A"	16	18⅛
Loblaw "B"	17	17⅛
Montreal Power	31	32
McColl-Frontenac	14⅛	15⅛
National Steel Car	16½	17
Ogilvie Mills		185
Page Hersey	61	62
Power Corpn.	8⅞	
Quebec Power	15⅝	
Shawinigan	18⅝	18
Steel of Canada	45	45½
Steel of Canada, Pfd.	42⅞	45
Weston	41½	42
Winnipeg Electric	..	3

BANKS

Canadian Bank of Commerce	187	158½
Dominion Bank	200	201½
Imperial Bank	203¼	207
Bank of Montreal		189
Bank of Nova Scotia	283½	300
Royal Bank	170	172
Bank of Canada	56	56½
Bank of Toronto	225	..

Stocks and Bonds

(A. E. AMES & CO., VICTORIA)

	Bid	Asked
Bell Telephone	131½	132⅛
Brazilian T. L. & P.	10	10⅛
B A Oil	15⅛	15⅝
Canada Cement	8	8¼
Canada Cement, Pfd.	63	64½
Canadian Pacific	12⅝	12⅞
Con. Mining & Smelting	131	135
Ford "A"	31½	31⅞
Gypsum Lime & Alab.	6⅞	6⅞
Imperial Oil	16⅞	16½
Imperial Tobacco	13⅞	13½
Intl. Nickel	22⅞	22⅞
Intl. Petroleum	29⅞	29⅞
McColl-Frontenac	15	15⅛
McColl-Frontenac, Pfd.	68	68
Montreal Power, Com.	31	32
Shawinigan W. & P.	18⅞	..
Bralorne	10 10	..
Dome	36 00	36 75
Lakeshore	50 75	51.50
Noranda	22 50	..
Pioneer Gold	10.00	10.25
Premier	1 47	1.50
Sherritt-Gordon	.50	..
Sudbury Basin	1 35	1 40
Teck-Hughes	3 80	3 83
Ventures	.92	.94
Wright-Hargreaves	6 75	6 85
Bank of Montreal	198	199
Royal Bank	171½	172

WHAT'S DOING ON THE LOCAL RETAIL PRODUCE MARKET

King Winter and his son Jack Frost are playing havoc with the wholesale market here, dealers reported yesterday. Due to the frozen condition of the ground, root vegetables are extremely scarce and prices are bound to shoot skyward within the next day or so, they declared.

Wholesalers yesterday had an acute attack of the "jitters" trying to secure enough vegetables to supply the Victoria demand. One article, which usually sells for 50 cents wholesale, is so scarce that dealers are trying desperately to secure it at $1.

All local vegetables are frozen out, it was reported. Next Thursday will see the arrival of a shipment of mixed ground vegetables from California, which, it is expected, will relieve the famine prevalent here.

The butter and egg market remains firm.

A car of oranges, lemons and grapefruit has arrived here and the fruit will go on sale today. Heavy rains in California have cut down the supply of smaller sized oranges and these are scarce.

A shipment of Mexican tomatoes, ripe and juicy, will go on sale here this morning. A cargo of green peas from California should arrive in Victoria today.

Vancouver Wheat

VANCOUVER, Jan. 18 (CP).—Vancouver wheat cash prices.

	Straight	Tough
No. 1 Hard	79⅛	77⅛
No. 1 Northern	78⅝	76⅛
No. 2 Northern	70⅝	68⅛
No. 3 Northern	68⅝	65⅞
No. 4 Northern	66⅝	63⅞
No. 5 Wheat	62⅝	59⅞
No. 6 Wheat	60⅝	57⅞
Feed	60⅝	57⅞
Track, 76.		

Montreal Produce

MONTREAL, Jan. 18 (CP).—Prices were higher on the Montreal Produce Exchange today:

Butter—No. 1 grade, 22 1-2c.

Eggs—"A" large, 25c; "A" medium, 22c; "A" pullets, 21c; "B," 19c; "C," 17 1-2c.

Cheese—No. 1 Ontario, 11c.

BANK DECLARES DIVIDEND

TORONTO, Jan. 18 (CP).—The board of directors of the Canadian Bank of Commerce today declared a 2 per cent dividend, payable in Canadian funds for the quarter ending next February 28. The dividend will be paid March 1 to shareholders on record January 31.

A. E. AMES & CO.
LIMITED
Established 1889
INVESTMENT SECURITIES
Montreal New York Toronto Vancouver London, England
301-316 Belmont House VICTORIA Telephone E 4171

WE OFFER:
$4,000 Saanich 5% Bonds, Due 1951
BURNS & WAINWRIGHT, LTD.
413-6-7 CENTRAL BLDG. PHONES G 8157-8158

WE WILL BUY:
Westminster Paper 6½% Bonds, due 1950
National Biscuit 6½% Bonds, due 1950
Victoria Wineries—Common
Growers Wine—Preferred and Common
National Paper Box 6½% Bonds, due 1936
Sidney Roofing & Paper Co. 7% Preferred
PRICES ON APPLICATION
C. M. OLIVER & CO., LTD.
(ESTABLISHED 1907)
500-10-11 Sayward Bldg. C. S. Henley, Victoria Manager Phone E 4117

SOUND FIRST MORTGAGES
We offer a few very desirable loans at attractive rates on excellent security.
PEMBERTON & SON, LTD.
Phone G 8124 R. C. Holmes, Mortgage Dept. Manager 625 Fort St.

FOREIGN CURRENCIES COMPILED ON BASIS OF CANADIAN DOLLAR

MONTREAL, Jan. 18 (CP).—British and foreign exchange closed higher.

Australia, pound, 3.9108; Austria, schilling, 1.883; Denmark, krone, .2182; France, franc, .0658; Germany, reichsmark, .4007.

Great Britain, pound, 4.8797; Holland, florin, .6842; Hungary, pengo, .2970; Italy, lire, .0852; New Zealand, pound, 3.8987; Norway, .2454.

South Africa, pound, 4.8713; Spain, peseta, .1365; Sweden, krona, .2519; Switzerland, franc, .3229; United States, dollar, 1-32 per cent discount.

NEW YORK, Jan. 18 (AP).—Directors of the Radio Corporation of America today declared a dividend covering all accumulations on the preferred "A" stock amounting to $9.62 1-2 a share.

Bright Spots in News of Industry for Past Week

(Canadian Press)

Lennoxville, Que.—Philip Carey Manufacturing Company of the United States announce purchase of property for $250,000 branch plant to manufacture asbestos.

Stratford, Ont.—Freight tonnage handled on Stratford division of the C.N.R. in 1934 was 10 per cent greater than in 1933.

Three Rivers, Que. — Associated Textiles of Canada will shortly start construction of branch factory to employ 250 persons.

Hamilton — Dominion Foundries and Steel, Limited, have completed additions to their Hamilton plant involving expenditure of $250,000.

Whitby, Ont.—Canadian Boat Industries, Limited, have opened a plant here to manufacture power boats.

Windsor, Ont.—Plants in the border cities manufacturing automobiles and parts are stepping up output and thus relieving the unemployment situation.

Three Rivers, Que.—Jacques Cartier Wine Company is building an addition to their plant here.

Toronto—Space has been secured for manufacture of a new type of sanitary napkin by Canadian Tampax Corporation.

Little Bedtime Stories

A Difference in Color

By THORNTON W. BURGESS

Jumper the Hare and Peter Rabbit were sitting under the snow-covered branch of a low-growing hemlock tree. It made the very nicest kind of a hiding-place, from which they could look out and see all that was going on. Peter was dressed, as usual, in grey-brown, a little more grey, perhaps, than in Summer. Jumper was all in white. The tips of his ears alone were black.

As they sat there talking about family affairs, for you know they are own cousins, Jumper suddenly stopped talking and gazed steadily in a certain direction. Peter looked that way. Way off on the snow something black was moving. It would move a few feet to the right or the left or straight ahead and then pause. There was something about those movements which suggested stealth. It was perfectly clear to Jumper and Peter at the very first glance that whoever it was, was hunting.

Now Jumper the Hare is one of the most timid of all the little folks of the Green Forest. Not even Peter himself is as timid as his big cousin Jumper. "Who is that?" whispered Jumper, uneasily.

Peter blinked once or twice, then whispered back, "It's Black Pussy the Cat. I hope she won't come over this way." You see, Peter recognized her because she had often been down to the Old Brier Patch and Peter himself had been up to the Old Orchard, from behind the old stone wall of which he had peeped over and seen Black Pussy on Farmer Brown's doorstep. Jumper, who seldom leaves the Green Forest, knew little about Black Pussy and had not recognized her.

"I think we'd better be moving along," said Peter, nervously, as Black Pussy drew near.

"That would be foolish, very foolish," whispered Jumper. "She'll be sure to see you the minute you move. I don't intend to budge a step. This is one of the times when it is safest to sit still. If I were right out in the open I would sit still just the same."

This was boasting, and Peter was quick to take advantage of it. "I dare you to go out in the open and prove it," said Peter. "If you will, I will sit still here."

Jumper said not a word, but the instant Black Pussy's head was turned he hopped out right in plain sight of her and squatted down on the snow with his ears laid back. Presently she passed within three feet of Jumper and glared right at him without seeing him at all. Anyway, if she did see him she took him for a little mound of snow. After a while she disappeared. Then Peter joined his cousin, and Peter was brimming over with admiration.

"It was nothing," declared Jumper. "It was just a difference in color. She couldn't see me because I am white like everything else. I could see her while she couldn't see me, all on account of the difference in the color of our coats. I'm glad her's isn't white."

Next Story: Other Eyes See Black Pussy.

Way Off in the Snow Something Black Was Moving

BAR GOLD AT LONDON

MONTREAL, Jan. 18 (CP).—Bar gold in London up 7 cents at $34.67 an ounce in Canadian funds; 142s 1 1-2d in British funds. The fixed $35 Washington price amounted to $34.98 in Canadian funds.

TOONERVILLE FOLKS

KRAZY KAT . . . . . By Herriman

THE TUTTS . . . By Crawford Young

THE KNOT By GLUYAS WILLIAMS

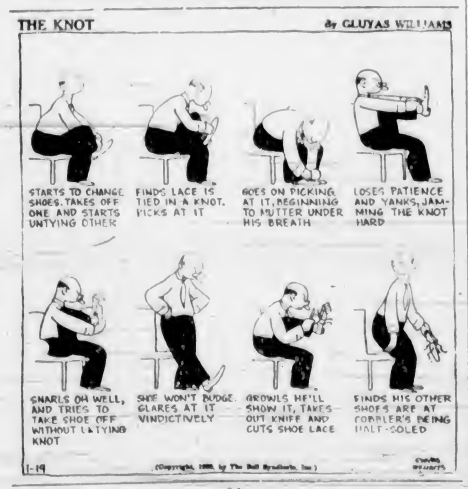

How It Started

By JEAN NEWTON

TO WET YOUR WHISTLE

When you want to take a drink and say jocularly, "I'm going to wet my whistle," you are not resorting to slang.—No, indeed! For this metaphor is part and parcel of the King's English.

The phrase "wet your whistle" for to drink was in general circulation in England as far back as the fourteenth century. Its earliest recorded usage is by Chaucer in his "Canterbury Tales" line 4,152. In the Canon's Yeoman's Prologue "So was hire joly whistle wet ywette"—meaning, of course, that she must have taken a long one.

SALTSPRING DEBATE

An interesting debate organized by the Saltspring Young Liberal Association took place on Tuesday evening in the committee-room of the Mahon Hall. The subject was: "Resolved, that the minimum wage laws do not help to cure unemployment." The speakers were Mr. Wilfred Hiller, of Beaver Point, and Mr. Colin Mouat, of Ganges, the affirmative being taken by the former and the negative by the latter. Forty-five minutes were allowed for each speaker. The judges were Messrs. W. [illegible] Mouat and N. W. Wilson. The decision was given in favor of the negative.

APPLE MARY By Martha Orr

TODDY *What Cone?* By George Marcoux

POPEYE *Girl Shy* By Segar

NAPOLEON AND UNCLE ELBY By Clifford McBride

POP *Is the Professor Near-Sighted or Just Absent-Minded?* By J. Millar Watt

TILLIE THE TOILER *All Cut and Dried* By Westover

DIXIE DUGAN *Mystery Still* By J P McEvoy and J H Striebel

Business and Professional Directory, Want Ads

The Daily Colonist

RATES FOR CLASSIFIED OR WANT ADVERTISEMENTS

One and one-half cents a word each insertion; nine cents a word a week, with a minimum of ten words; cash with order. No advertisement accepted for less than twenty-five cents.

Death and Funeral Notices, $1.50, first insertion; $1.00 for each additional insertion. Marriages, Cards of Thanks and In Memoriam Notices, $1.50 per insertion.

Birth Notices, $1.00 per insertion.

Business or Professional Cards of two lines or under, $2.50 per month. Additional space at $1.25 per line per month.

Advertisers who desire may have replies addressed to a box at The Colonist and forwarded to their private address. A charge of ten cents is made for mailing replies. In this case add three words ("Box .... Colonist") to the count for the number of words.

Out-of-town readers of our advertisements ask advertisers to give address as well as phone numbers, as it is not always possible to communicate through the phone.

Any claim for rebate on account of errors or omissions must be made within thirty days from the date of the same, otherwise the claim will not be allowed.

The Colonist will not be responsible for more than one incorrect insertion of any advertisement ordered for more than one issue.

The Colonist service is available every day from 6 a.m. to 10 p.m., excepting Sunday. Just call Empire 4114.

To insure insertion, Classified Ads should reach The Colonist before 10 p.m. on the day previous to publication.

Classified Ads for The Sunday Colonist will be accepted up to 10 p.m. on Saturdays.

CLASSIFICATIONS

Acreage for Rent 83
Acreage for Sale 82
Acreage Wanted 84
Autos for Hire 66
Automobiles 65
Births 1
Bicycles and Motorcycles 40K
Boats and Launches 67
Building Material 40A
Business Directory 33
Business Opportunities 75
Cards of Thanks 4
Church Notices 9
Clothing, Furs, Shoes, Etc. 40B
Coming Events 10
Dancing 25
Deaths 2
Dressmaking 28
Educational 23
Farms for Rent 66
Farms for Sale 65
Farms Wanted 87
Flats and Apartments to Rent 53
Flats and Apartments Wanted 54
For Sale—Miscellaneous 40
Furniture 40D
Fuel 40C
Funeral Directors 6
Furnished Houses for Rent 55A
Furnished Rooms for Rent 49A
Furnished Rooms Wanted 50A
Hairdressers and Beauty Specialists 21A
Halls to Rent 36
Hotels 42
Housekeeping Rooms to Rent 51
Housekeeping Rooms Wanted 52
Houses for Sale 76
In Memoriam 5
Lodges and Societies 23
Lost and Found 29
Machinery 64
Market Specials 35
Marriages 2
Miscellaneous 37
Money to Loan 31
Monumental Works 8
Music 24
Musical Instruments 40E
Nursery Stock, Plants, Etc. 40H
Nursing and Convalescent Homes 20
Personal 21
Professional Directory 34
Property for Sale 60
Property Wanted 61
Poultry and Livestock 42
Radio 40F
Room and Board 47
Room and Board Wanted 48
Situations Wanted—Female 18
Situations Wanted—Male 17
Stoves, Ranges, Furnaces 40L
Summer Resorts 61
Teachers Wanted 36
Timber 74
To Exchange—Real Estate 76
To Rent—Miscellaneous 38
Unfurnished Houses to Rent 55B
Unfurnished Rooms Wanted 50B
Wanted—Female Help 14
Wanted—Male Help 13
Wanted—Miscellaneous 41
Wanted to Borrow 32
Wanted to Buy—Houses 79
Wanted to Rent—Houses, Unfurnished 57B
Wanted to Rent—Miscellaneous 39
Will Trade 22
Wood 22

2 DEATHS

ELLIOTT—On January 18, at her home, ... the death occurred of Mrs. Margaret Elliott, aged seventy-five years, born in Prince Edward Island, and for many years a resident of Port Renfrew, Vancouver Island. Deceased is survived by three sons, M. H. Elliott, of Ketchikan, Alaska; James and R. M. Elliott, and one daughter, Mrs. Frank Baker, of Port Renfrew, also five grandchildren.

The funeral will be held in Port Renfrew, where interment will take place. Funeral arrangements are in the hands of Carter's Funeral Home.

HARVEY—On Thursday evening, January 17, there passed away at the family residence, 121 Croft Street, Betty Lou Burns Harvey, five years and three months old daughter of Sergeant and Mrs. Richard Harvey. She is survived by, besides her parents, two brothers and one sister, Harry, Bobby and Pesale, at home, also her grandmother, Mrs. E. L. Neild of this city.

Private funeral services will be conducted by Canon A. E. deL. Nunns on Saturday morning, January 19, at 10.30 o'clock, in the chapel of the Sands Mortuary Ltd., and the remains will be laid at rest in the Colwood Burial Park. (Kindly omit flowers.)

CROTHALL—At the family residence, 1277 Fairfield Road, there passed away, Thursday, January 17, William Crothall, aged fifty-six years. The late Mr. Crothall, who was born in Kent, England, came to this city fourteen years ago from Toronto. He was a veteran of the Great War, going overseas with the 74th Battalion from Toronto. He leaves in sorrow his widow and one son, William, at the family residence, Fairfield Road.

Funeral services will be held this afternoon, Saturday, January 19, at 4 o'clock, from the parlors of the S. J. Curry & Son Funeral Home. Very Rev. Dean C. S. Quainton will officiate, and the remains will be forwarded to Seattle for cremation. It is requested that no flowers be sent.

THOMSON—On January 17, at the residence of her daughter, Mrs. J. Hannan, 959 Pembroke Street, Mary Morrison Thomson, widow of John Thomson, in her ninety-third year, born in Tannadice, Forfarshire, Scotland, and a resident of this city for forty-five years. She is survived by three sons, David and Alex in Vancouver, and John in Montreal; two daughters, Mrs. J. Hannan and Mrs. Fred Tatham; nine grandchildren and eight great-grandchildren.

The remains are resting at Hayward's B.C. Funeral Chapel from where the funeral will be held on Saturday, January 19, at 2 p.m., Rev. J. S. Patterson conducting the service. Interment in the family plot in Ross Bay Cemetery.

NIVEN—After a short illness, there passed away at 1114 Pandora Avenue, Thursday, Thomas Niven, in his eighty-fourth year. Born in Scotland, the late Mr. Niven resided in Windsor, Ontario, for many years and was engaged in newspaper work as editor of The Windsor Record, now The Border City Star. With his wife, he came to this city three years ago from California. He was a member of the Sons of Scotland, Windsor, Ontario.

Funeral services will be held Monday afternoon, January 21, at 2 o'clock, from the S. J. Curry & Son Funeral Home. Rev. G. G. Boothroyd will officiate, and interment will be made in the Colwood Burial Park. It is requested that no flowers be sent.

ERSKINE—After a short illness, there passed away, Thursday, January 17, at the St. Joseph's Hospital, Alfred John Erskine, 404 Oswego Street. The late Mr. Erskine was born in Cobourg, Ontario, and came to this city forty-four years ago. He leaves in sorrow his widow, Helen, at the family residence, and six daughters, Mrs. D. H. Lowry, 325 Oswego Street; Mrs. W. Whitworth, Mrs. H. Anderson, Mrs. S. McKay and Mrs. W. Levinas, of Vancouver; Mrs. C. Ray, 330 View Street; also four sisters, two in this city, one in Coburg, one in the United States, and sixteen grandchildren.

Funeral services will be held this afternoon, Saturday, January 19, at 2 o'clock, from the parlors of the S. J. Curry & Son Funeral Home. Rev. Robert Connell will officiate, and the remains will be laid at rest in the Royal Oak Burial Park.

6 FUNERAL DIRECTORS

THOMSON FUNERAL HOME
Lady Attendant Personal Attention
1625 Quadra Street
Phone G 2612 Night or Day

6 FUNERAL DIRECTORS (Continued)

Distinctive Funeral Service in Our New Mortuary at Moderate Cost
Experienced Lady Attendant
SANDS MORTUARY, LTD.
Phones E 7511, G 3520 1803 Quadra St.

HAYWARD'S B.C. FUNERAL CO., LTD.
Established 1867
734 Broughton Street, Victoria, B.C.
Phones: Empire 3614, Garden 7679, Garden 7682, Empire 4065

McCALL BROS.
"The Floral Funeral Home"
Office and Chapel, Cor. Johnson and Vancouver Streets
Phone Garden 2012

CARTER'S FUNERAL HOME
Dignified Service Reasonable Charges
1612 Quadra St. Phone Empire 4624

7 FLOWERS

BALLANTYNE BROS., LIMITED
639 Fort Street Phone G 2421
We Telegraph Flowers
CUT FLOWERS AND DESIGNS

ANY FLORAL DESIGNS at lowest prices. Pollock Bros., 1215 Douglas St. G 5315

BROWN'S VICTORIA NURSERIES, 618 View. Design work executed, lowest prices. We grow our flowers. G 6612, G 2621

CUSTANCE FLORAL CO., 1311 DOUGLAS. G 2612. Attractive designs a specialty.

A. J. WOODWARD & SONS, LTD.
—Established 1892—
Designs — Bouquets — Flowers Anywhere, Any Time
Store: G 5614 Night G 6296

8 MONUMENTAL WORKS

STEWART MONUMENTAL WORKS, LTD. Take No. 6 car to works. 1401 May Street. Phone G 3452.

10 COMING EVENTS

AT A.O.F. HALL, SATURDAY, JANUARY 19, 8.30, old-time dance; Scafe's Orchestra; 35c.

BASKETBALL GAMES AND DANCING in Colwood Hall, Saturday night, January 19. Fred Mould's orchestra. Refreshments. Admission 25c.

BASKETBALL AND DANCE, CHARTER'S Hall, Sooke, Saturday, January 19. Townsend's Orchestra. 25c.

CRYSTAL GARDEN. A BIG SPECIAL dance every Saturday night, 9 to 12. Admission 35c.

DANCING, SATURDAY NIGHT, IN THE main dining-room at the Douglas Cafe. No cover charge, minimum service, 25c. Three-piece orchestra. Dancing, 9-12.

DANCE, SATURDAY, SHRINE AUDITORIUM. No need to sit home alone when you can dance to Reg. Wood's Orchestra.

HAMPTON HALL, BURNSIDE ROAD, Sunday, January 20, 7.30 p.m.—Delegate McKinnon has just returned from the Soviet and will tell what he saw there. Everybody welcome. Collection.

LUXTON—BASKETBALL GAMES, SATurday night, but owing to bad weather there will be no dance.

PROGRESSIVE FIVE HUNDRED, PRIDE of the Island Lodge, S.O.E. Hall, tonight, 8.30 o'clock prompt. Good prizes. Admission 25c.

PARTNER FIVE HUNDRED, TONIGHT, 8.30, 1220 Government Street. Prizes: Two $4, two $2, two $1; ten-bid.

RETURNED TRADE UNION DELEgates from Russia will speak at Chamber of Commerce, Monday, Jan. 21, 8 p.m.

13 WANTED—MALE HELP

OPPORTUNITY FOR YOUNG MAN wishing to fly to obtain instruction at reduced rate in return for services. One who has matriculated and mechanically inclined preferred. Box 7660, Colonist.

WANTED—YOUNG MEN

WE ARE SELECTING A QUOTA OF young men who can qualify to train for positions in radio, television and broadcasting, starting January. Those accepted will receive a preliminary training at home with equipment, then taken to our National Studios at our expense, and receive practical experience, supervised by qualified engineers. Must be mechanically inclined, studious and determined to succeed. For appointment, write, giving education, character reference and phone. Box 7602, Colonist.

WANTED—AN EXPERT ACCOUNTANT. Must be thoroughly familiar with lumber industry and with several years' experience on the Coast. Apply with phone number. Box 7677, Colonist.

14 WANTED—FEMALE HELP

A FIRST-CLASS HAIRDRESSER IS ALways in demand. The most successful operators are trained the Moler way. We have an opening in this new branch of America's most famous school of beauty culture to learn hairdressing, permanent waving and haircutting. Modern equipment, specially trained instructress and plenty of practice. The world's longest and strongest chain of practical hairdressing schools. Apply Moler Hairdressing School, Room 208, 1104 Douglas Street.

PERMANENT WAVING

$1.75

Haircut, 15c; Marcel, 15c; Shampoo, 25c; Facials, Manicures, Scalp Treatments, etc.
SUITE 114 WOOLWORTH BUILDING
Entrance Next Cathcart Shoe Store
VICTORIA HAIRDRESSING SCHOOL

17 SITUATIONS WANTED—MALE

A. J. GREGG — HOUSE WINDOWS cleaned, outside 6c each. G 6023

ENGINEER (SECOND CLASS), FIFTEEN years machine shop, seeks work. Phone E 4378, or Box 7556, Colonist.

I NEED WORK. ANYTHING IN CARpentry building, repairs, shingling, at prices you can afford to pay. E 6776.

JAPANESE BOY WANTS HOUSEWORK. Apply Monarch Cleaners. Phone E 3252

MAN, SINGLE, BRITISH, AGE FORTY, wants work on farm anywhere. Five years' general farming experience in B.C., able to milk and do teaming if required, or assist in felling and sawing. Board and moderate wages accepted. Box 7646, Colonist.

URGENT — CARPENTRY, KALSOMINing, painting. Low charges. E 4270

17A PAINTERS AND DECORATORS

PAPERHANGING, PAINTING, KALSOmining, experienced. Phone G 6827.

PAINTING AND PAPERHANGING. LOW prices. Work guaranteed. E 4312

$3 ROOM INCLUDES KALSOMINE AND labor before Spring. Archer, G 2328.

17C CARPENTERS AND CONTRACTORS

ANYTHING IN BUILDING OR REPAIRS. Roofing a specialty. E 4625. T. Thirkell

ALTERATIONS, HOUSERAISING, CONcrete work, repairs. O'Regan, G 7662. G 2258.

BUILDING, ALTERATIONS, ROOF REpairs, brickwork, plaster, cement. E 9889

REMODEL YOUR FIREPLACE — PLASterine, general repairs or alterations, new work. Phone E 8543. J. Fairall.

17D PLUMBING AND HEATING

FROZEN PIPES QUICKLY THAWED electrically. Phone E 7219

FROZEN OR LEAKING PIPES FIXED. Charges moderate. Phone G 2797.

17E GARDENERS

PRUNING AND SPRAYING ROSES, fruit and ornamental trees. Gardener, E 6342. Jubilee Flower Shop.

WEATHERSTRIPPING

PEACE METAL WEATHERSTRIPPING for windows, doors. Stops draughts, rattles, dirt; saves fuel. B. T. Leigh. E 6665

18 SITUATIONS WANTED—FEMALE

DRESSMAKING AND ALTERATIONS—25c hour, car fare. E 0726

NAVAL OFFICER HIGHLY RECOMmends his housekeeper (middle aged). Leaving through no fault. Would care for one gentleman. Excellent cook, careful manager. Wages $5 per month. Home more essential. Disengaged February 1. Mrs. S., 301 Gorge Rd. Phone E 3401.

PRACTICAL NURSING, HOUSEKEEPing.— Any position of trust by English lady, day, week or month. Phone E 2360

RELIABLE GIRL, TWENTY YEARS, wants position assist house, 9-5, willing worker. Box 7686, Colonist.

18 SITUATIONS WANTED—FEMALE (Continued)

REFINED WOMAN, VERY FOND OF elderly people, would look after; also management of home. Phone E 0736.

20 NURSING AND CONVALESCENT HOME

PROFESSIONAL CARE FOR THE SICK and aged invalid. Health Centre Nursing Home, Royal Oak. G 4978. Col 91

PROFESSIONAL CARE, CHRONIC AND convalescent cases. 1114 Pandora Ave. G 7418

21 PERSONAL

A BIRDIE WITH A RED BREAST, HOPping around on our lawn this morning; another birdie with a white breast inquired as to the price of a three-tier cake; indicate this weather is a forerunner of Spring. Get out, enjoy it while it lasts. Eat plenty of our coarse whole wheat bread or some of our other building foods. The pleasure and benefit derived therefrom will linger in your memory. Call daily, our foods are good. Golden Loaf Bakery, 711 Fort St.

ATTENTION! YOUR PROBLEMS solved. Mme Mobius. Readings that satisfy. Today, "What Your Aura Reveals," told free with each 25c reading. Balmoral Hotel.

A SUPPLY OF SOLE, WHITING AND skate just arrived. Askey's Fish Market, 824 Yates Street. Delivery. G7101.

A PERMANENT BY BERT WAUDE. Hairdressing Realistic Method exclusively, $5. 709 Fort Street. E 4023

A REAL TREAT—RICHLEA MILK-FED soft roasters, direct from Brasfoot Farm. Strictly fresh eggs. O 7847

A BRIGHT, COSY AND COMFORTABLE place to enjoy hot meals on a cold day. Mayfair Cafe, 1011 Broad Street.

ALL STAINS REMOVED FROM BATHS, sinks, tiles. E 6746. 763 Port.

ASK YOUR GROCER FOR SMALL'S delicious butter-split bread.

BEAUTIFUL, LARGE, PRIVATE HOME available for afternoon bridge or sororities. For particulars E 6247.

BLAND & ETHERINGTON, 1223 GOV'T. Made-to-measure shoes, $10 up. Repairs

CAPITAL CITY BUILDING SOCIETY & Savings & Loan Association, 116 Pemberton Building. Drawings for interest-free loans on real estate. Phone E 8741 for prospectus. T. J. Goodlake, secretary.

ECZEMA, ITCH, PIMPLES, PILES—TRY George Lee's Chinese Remedy. 1316 Gov't, Spencer's, Hudson's Bay, Owl's.

HANDWRITING — ANALYSIS, QUEStions answered. Send birthdate, year of birth, free offering. Nancy Dawn, 1052 Seymour St., Vancouver, B.C.

HOME COOKING — SPEEDIE'S CAFE, Coach Lines Bldg. Private dining-room

MOTORING TO NANAIMO, SATURDAY, January 19. Will take one or two passengers to help defray costs. Big car, experienced driver.

MEN'S SANITARY SUPPLIES; LATEST, best quality and prices. Stamp brings catalogue. Pacific Supply, 751 Granville, Vancouver.

OLD ENGLISH PERKINS; WE SPECIALize in fruit loaves. Superior bread and rolls. Mansfield Bakery, 635 Yates

PIPING HOT FISH AND CHIPS, FRESHcooked and tasty. Orders, 20c, 30c, includes bread, butter; tea, coffee or milk. Take-home orders from 15c. 1316 Broad.

RATCLIFFE'S BEEF PIES, JUST LIKE Mother makes. Phone G 6244

SHOES WEAR LONGER WHEN YOU leave them at Bob Hawkes' Shoe Repairs, 616 Trounce Alley

SKATES — HOLLOW GROUND, 25c. Walter's Key Shop, 1411 Douglas Street.

SPENCER CORSETS, SURGICAL BELTS. Lottie M. MacLean, 745 Yates. E 7624.

WEDDING INVITATIONS
ANNOUNCEMENTS
VISITING CARDS

ARE YOU DESIROUS OF SECURING THE FINEST IN PRINTING AT A MODERATE PRICE? DO NOT DELAY TILL THE LAST MINUTE. PLACE YOUR ORDER NOW!

THE COLONIST
1121 Broad Street Phone G 5241

PRINTING—LITHOGRAPHING
BOOKBINDING—ENGRAVING

21A HAIRDRESSERS AND BEAUTY SPECIALISTS

CHILDREN'S
PERMANENT RINGLETS
20 Cents Per Ringlet—Minimum, 5 Ringlets
FIRTH BROTHERS
635 Port Street

BOBETTE SALON, G 6852. CLUSTER curl permanent, $3.50. Gloria oil, $6.

FREEMAN & YORK, LATE OF BERT Waude's, has taken over the Marinello Beauty Parlor, 1122 Government. E 6723.

HAIRDRESSING IN YOUR HOME. EXperienced operator. Empire 7502

MACHINELESS PERMANENT—NO MAchine, no electricity, $6 and $8.50. Heaterless permanent, $3, $5 and $6.50. Haircutting, scalp treatment, marcels, finger waves, manicuring. C. W. (Bill) Atkinson, Belle Beauty Shoppe, 1025 Cook. G 4943

MONA GORDON BEAUTY SHOPPE — Mrs. Hall, 1607½ Douglas St. E 6134

PARISIENNE BEAUTY SALON, 1555 OAK Bay Ave., at Junction. Expert hairdressing by Mary Griffin. E 2524

SUPERFLUOUS HAIR REMOVED BY Viteclene Plastic painless treatment. Ivy's Beauty Nook, 714 View St. E 5115.

SPECIAL OIL PERMANENT, WITH shampoo, $2.50. Bonat Wave $5. Marie Frankling, 509 Beverley Hotel. E 8234

TYRRELL'S SPECIAL VITALIZING shampoo for faded or broken hair, dandruff, etc., three-quarters of an hour soothing massage, with special oil shampoo, leaving hair gloriously soft and glossy at David Spencer's, Ltd. E 4141

THE HARPER METHOD IS EXCLUSIVE and distinctive, but not expensive. We specialize in facials and scalp treatments. Permanent waves—the last word in comfort and chic. No tugging, no pulling, no burns. 1207 Douglas. E 4926

$1.98 PERM — SPECIAL FOR THIS month. La France Beauty Salon, 1110 Douglas St. G 7443

$2.50, $3.00, $5.00—STEAM OIL PERmanents. La France Beauty Salon, Fletcher's Music Store. G 7443.

$1.50—CHILDREN'S PERM AT THE La France Beauty Salon, 1110 Douglas St. G 7442

23 EDUCATIONAL

BOARD AND TUITION; BOYS UNDER fourteen. Country, best care. Special low rate. Box 7202, Colonist.

ROYAL BUSINESS COLLEGE, 1008 GOVernment, phone G 6016. E. W. Sarer

SPROTT-SHAW BUSINESS INSTITUTE—Affiliated with the Business Educators' Association of Canada. Day school students enrolled each Monday of the month; night school students, each Tuesday evening. Call at 1012 Douglas Street, or telephone E 7184 for prospectus.

VICTORIA SCHOOL OF ART—LIFE classes, 9.30 to 12 noon. G 8161.

24 MUSIC

ANNIE SEMPLE, PIANO; ERNEST SEMple, violin. Studio E 6811; residence, G 7765

PLOWRIGHT'S — GUITAR, MANDOLIN, banjo school. 1116 Broad; E 4842. E 9092

24A PIANO

DR. J. E. WATSON—MUSIC STUDIOS at 617 Fort and 289 View Royal Ave

OLIVE CAMPBELL, A.T.C.M., L.MUS., 4 cups, 29 medals. 131 Beechwood. E 7446

QUICK MODERN PIANO METHODS—No difficulties; adults, children, clubs, band, low fees. E 9656, 4 to 6. 1214 Yates.

REGINALD COX, L. Mus., McGILL. Pianoforte and theory. 1462 Fort. E 2676.

24C SINGING

SINGING, VOICE CULTURE — MAJOR Crompton. Phone E 2607.

25 DANCING

DOROTHY COX, M.A.O.D., LONDON. Eng. All branches. Attractive ballroom class, 8 to 10 p.m., Saturdays. E 7636.

DOUBLE SERVICE IN WANT ADS

You can telephone your answers as well as your classified advertisements to The Colonist. Readers are often interested in Want Advertisements that do not carry the names or addresses of advertisers, but a Colonist box number. For the accommodation of those readers who find it inconvenient to write an answer, and to serve the advertiser better,

We Will Take Replies to Box Numbers Over the Telephone

The Colonist service is available from 8 a.m. to 10 p.m., excepting Sundays. Phone Empire 4114.

29 LOST AND FOUND

LOST—BETWEEN OUTER WHARF AND city, air release and nickle-plated tank top. Phone E 5512.

LOST — WEDNESDAY NIGHT, NEAR Yates and Blanshard, lady's brown belt with large buckle. Phone G 5765

LOST—ONE KID GLOVE, NIGGER brown (new), with fancy cuff, Tuesday afternoon. Finder please phone G 4522.

LOST—SUN-BURST BROOCH, MONDAY night. Reward. E 3429.

31 MONEY TO LOAN

CROSS & CO., BELMONT BUILDING—Money to loan in small amounts on first-class property.

WE HAVE ANY AMOUNT FOR FIRST mortgage, up to $2,000. Moderate charges; quick decisions. Building loans a specialty. Brown Bros., 214-15 Pemberton Bldg.

MONEY TO LOAN!

$3000 TO LOAN ON FIRST MORTgage in sums ranging from $250 upward. Current rate of interest. Quick decisions. Moderate charges. P. R. Brown & Sons, Ltd., 1112 Broad Street. Phone G 7171.

MONEY TO LOAN
At Current Rates
HEISTERMAN FORMAN & COMPANY

33 BUSINESS DIRECTORY

AUTO GLASS

REPLACEMENTS WHILE YOU WAIT. MELLOR BROS., LTD., 819 Broughton

CHIMNEY SWEEP

HEARN, CLEAN SWEEP, MAKE REServations now at 2107 Rose St. G 2843.

CHIROPODY

BATHS, MASSAGE, CHIROPODY. MRS. Barker, 225 Howe, Fairfield. G 1861.

EMBOSSED STATIONERY

PRIVATE STATIONERY EMBOSSED IN any design or color. The Colonist Commercial Printing Dept. Garden 5241.

FLOOR SURFACING

V.I. HARDWOOD FLOOR CO., 707 Johnson; reduced prices. G 7314.

WESTERN FLOOR, 454 GORGE ROAD. Old or new floors. E 8915

INCOME TAX

RECOVERY OF BRITISH INCOME TAX. D. C. Diespecker (rep. W. T. Fry, Ltd., London), 312 Pemberton Bldg. E 6641

INSURANCE

FIRE, AUTO, INSURANCE — SEE LEE, Fraser & Co., Ltd., 1222 Broad St.

LITHOGRAPHING

LITHOGRAPHING — LITHOGRAPHING, engraving and embossing. Nothing too large and nothing too small. Your stationery is your advance agent. The Colonist Printing & Publishing Co., Ltd.

PLUMBING

RELIABLE PLUMBING CO.—GUARANteed repairs. 2067 Port. G 1641

PUBLIC STENOGRAPHERS

ETHEL SEYMOUR, 207 CAMPBELL Building, Douglas Street. Phone Garden 2625. Authors' manuscripts, law and general. Strictly confidential.

WOOD AND COAL

ALL SOOKE SLABWOOD, $3.25 CORD bone-dry slabwood, $5.00; cordwood, $6.00. Coal for sale. Guaranteed good wood and full measure. We'll do hauling. Quick service. E 3346.

A BARGAIN! DRY CORDWOOD, STOVE lengths, regular $6.50, now $5.75; dryland slab, $3.25; bone-dry slab, $5 (half cord, $2.75). E 2743.

ATTENTION! COAL—SPECIAL OFFER. 100-pound sack delivered for 65c. E 3332

ALREADY SPLIT FOR STOVE, DRYland fir and slabs, $2.25 cd. Hillcrest Fuel. G 6424.

ALL DRY CORDWOOD, $4.25 CORD, 3-cord lots. Ridley Bros., Belmont 67

ALL BEST AND DRY LOAD CEDAR, $1.50; fir millwood, $3.50 cord. E 6722

ALL FIR MILLWOOD, $2.75 PER CORD. Bruce Low. G 4044

A1 DRYLAND, 2 cds. $6.25, city; 1 cd., $2.50, inside blk., $6, cdwd., $6. E 4522.

COAL—FROM A SACK TO A CARLOAD. Prompt delivery. Also cordwood. Kirk Coal Co., 1239 Broad. G 3241

CORDWOOD—4 FT., $4; 12 INCH, $5.50. Up-Island slab wood. A. Brown, G 5659

DRYLAND MILLWOOD — CAMERON Wood & Coal Co., 1114 Broad. E 4125

GENERAL TRUCKING, CORDWOOD, bark and coal. For prices E 1633.

HILLCREST, DUNCAN, DRYLAND, $3.25; bone dry, $5.25. G 6412; day-night.

NO. 1 CORDWOOD, $4.25 CORD IN three-cord lots. J. E. Painter. G 2541

SPECIAL SALE—DRYLAND WOOD, $3.00 cord; bone-dry slab, $4.75. Glencastle Wood Company. G 2124; night E 3162

QUICK DELIVERY — ALL KINDS OF coal, any quantity. Old John, Wood & Coal. E 2743.

SHAWNIGAN DOUGLAS FIR, $3.25 CD.; bone dry slab wood, $5 cd. Sole agents, Shawnigan Lake Lumber Co. E 3914

$2.75 CORD—COLWOOD FIR MILLwood edgings, $2.50 cord. Inside fir, $4.00. G 7995. C. D. Shaw

$2.75 CORD, COLWOOD MILLWOOD, edgings, $2.50 cord; inside fir $4.00. V. McTavish. G 6202

$3.75 UP-ISLAND SLAB 12" RODgers' Wood Co., Alpha St. G 2214

34 PROFESSIONAL DIRECTORY

CHIROPODY

BATHS, MASSAGE, CHIROPODY. MRS. Barker, 225 Howe, Fairfield. G 1861

OSTEOPATHIC PHYSICIANS

DR. VERNON S. TAYLOR, REGIStered and licensed. 406-7-7 Belmont Building. Phone Empire 7823

MASSEUR

GRAD. SWEDISH MASSEUR, O. H. Lowenborg. Treatments, homes and hospital. E 5727

H. "DOC" WALTON, MASSEUR, ELECtrotherapy, electric and steam baths. All chronic ailments. Lady attendant. 1616 Quadra Street, phone G 4550

MASSAGE, BATHS—R. R. BARKER, 401 Campbell Building. Phone E 8943

TURKISH BATHS

CRYSTAL GARDEN — TURKISH, RUSsian, steam, hot sea water baths; Swedish massage. E. Van Becker (London diploma). E 2522

37 MISCELLANEOUS

SAWS, ALL KINDS, FILED, SET, gummed, etc. Phone W. Emery, 1867 Gladstone Avenue.

37 MISCELLANEOUS (Continued)

TAKE NO CHANCES!

YOU DEMAND THE BEST FOR your office or social requirements. You like fine printing—everybody does. The sure way of getting satisfaction is to place your next order with

THE COLONIST
Printing—Lithographing—Bookbinding Engraving
1211 Broad Street Phone G 5241

38 TO RENT—MISCELLANEOUS

STALLS FOR RENT IN VICTORIA PUBlic Market. Apply to market superintendent, 614 Cormorant. Phone G 7111.

40 FOR SALE—MISCELLANEOUS

40A BUILDING MATERIALS

CANADIAN Western Woodworkers Sashes, doors and general millwork. G 4012.

GREEN LUMBER CO. OFFERS SPECIALS in lumber and millwork. Call factory.

LUMBER FOR EVERY PURPOSE.— Large stocks, lowest prices. Wood-grained Gyproc, etc. The Moore-Whittington Lumber Co., Ltd. G 3211 or E 2911

XXXXX SHINGLES — LOW PRICES. Dalziel Box Co., David Street. Phone G 1422.

SIDNEY SPEEDY SERVICE

Let us quote you when you need: Lumber, lath, shingles, mouldings, sash and doors, fir veneer, Gyproc, building and roofing papers, fir wallboard or Donnacona. Orders large or small given the same careful attention.

SIDNEY LUMBER
2116 Government Street G 2515

40B CLOTHING, FURS, SHOES, ETC.

MUSKRAT COATS THAT WE HAVE taken in on deals, slightly worn, but all in first-class condition and guaranteed; $55.00, no terms given. Act at once if you want a real fur coat. Foster's Fur Store, 752 Yates St., Victoria's largest furriers.

40D FURNITURE

A THREE-PIECE PILLOW ARM CHESterfield set, hard wearing, rep cover, with tapestry loose cushions. (Never been used.) $69.00. Phone G 1195.

COMBINATION WARDROBE AND CHIPfonier, $16.50. Drop-head Singer Sewing Machine, $13.50. Square Deal Furniture, 732 Fort Street. E 7861.

YOU HAVE NOT SEEN THE BEST OF "BETTER-CLASS" Used Furniture if you miss our stock.

WILLOWS, PLOWMAN CO.
705 Johnson St. Phone G 4424
The Second-Hand Store That's Different

40E MUSICAL INSTRUMENTS

A NEW LOW PRICE ON BOEHM SYStem clarinets. Pacific Music Co., 1113 Government. E 6442.

BANJO UKULELE AND CASE, $5.00; cello, $25.00; snare drum, $5.00. Hickling, 709 Johnson Street.

INSTRUMENT SPECIALS—GIBSON MANdolin, $29.50; Sb Boehm system clarinet, $49.50; Conn silver-plated trumpet, $49.50. Terms. Fletcher Bros. (Vic.) Ltd.

ONE CAR RADIO, $19.50. ONE BELL organ, $25. One cottage piano, $50. Terms. Music department, third floor, Hudson's Bay Co.

40F RADIO

GUARANTEED OVERHAUL OF YOUR radio $1. P. E. George. E 4421

KENDALL RADIO LABORATORIES, 1211 Douglas St., phone G 4711

GUARANTEED RADIO BARGAINS

MARCONI combination radio and phonograph; cost $550, now for sale, in perfect running order, cabinet in excellent condition, only $54.50. RADIOLA 17, complete, 7 tubes, $16.50. SILVER MARSHALL mantel model, reduced from $32.50 to $26.50.

JIM BRYANT'S
RADIO AND ELECTRIC
743 Fort St. Phone E 8011

ROYAL WEDDING PICTURES BY Philco. We have a limited number of these sets. Bring us your coupons. H. D. Mainwaring, 722 Port. Phone G 7621. Electric and Radio House.

USED ELECTRIC RADIOS FROM $14.95, easy terms. Jameson's Electrical. E 1171.

$50 ALLOWED ON YOUR OLD ELECtric radio, on a 1935 All-Wave World Cruiser Radio. Also electric radios for hire by week or month. Aaronson, 1326 Government St. G 4722.

40H NURSERY STOCK, PLANTS, ETC.

FOR SALE—SOIL, MANURE, CINDERS, gravel, filling rock. Delivered. E 8481

— HALF PRICE —
A $10 collection of evergreens for only $5
LAYRITZ NURSERIES, LTD.
750 Port Street Phone G 2732

40K BICYCLES AND MOTORCYCLES

C.C.M. BICYCLE SALE—BOYS' C.C.M. bicycles with bell, tail-light and lamp, complete, $18.75, worth $27.50 each, guaranteed 12 months, sizes 6 years old, 10 years, 12 years, 14 years, 16 years old. Aaronson's, 1328 Gov't St., cor Johnson St.

TRIUMPH MOTORCYCLES SALES and service. Cameron Motor Co. 1126 Vancouver St.

40L STOVES AND RANGES

BRIGHAM OIL BURNERS FOR COOK stoves, furnaces, heaters. The finest line of burners in the city. Parts and wicks in stock for all makes. Special coils for oil burners. B.C. Oil Burner Distributors. You are invited to visit our new showroom at 1016 Blanshard Street. Phone E 2624

BUY AN ENTERPRISE AND SAVE. Made in Canada. Absolutely the best baking range made, for wood, coal, or oil. $49.75 to $150. Easy terms. Minty's, Yates and Quadra. E 5112

BEACH CIRCULATING HEATER, $18. Fawcett circulating heater, $22. Carter's Stove Store, 822 Fort St. E 2511.

FOR GOOD, NEW AND USED RANGES, boilers, furnaces and all good repairs. Southall, 801 Fort St. G 2961

FIVE GOOD REBUILT HEATERS HALF price. B.C. Hardware, 716 Fort St.

MAJESTIC RANGE WITH ONE-INCH brass coil, first-class condition, $25 or offer. Can be seen in use. 717 Queens Avenue

NEW "PONTIAC" RANGE, BEAUTIFUL modern style with ivory trim. Brand new $45.00 and your old range. Delivered. Hatt's Hardware.

REBUILT OIL RANGE — RANGE IN perfect condition and a brand new oil burner; installed $85. Hatt's Hardware.

USED COAL, GAS, ELECTRIC RANGES. Agents for Enterprise and Gurney ranges. McDowell & Mann, 1000 Douglas

40X MISCELLANEOUS

BEATTY ELECTRIC WASHER FOR sale, monthly terms if responsible. First-class condition. Original guarantee. See this to appreciate. Box 7633, Colonist

BABY GRAND CHEVROLET ENGINE, also rear end for sale. E 5270. 2543 Belmont Avenue

CROWN AND ANCHOR FLOOR ENAMels wear like iron. Harte-Andrews Paints, Ltd., 711 View St. G 4712

CALL US FOR FREE ESTIMATES ON repairs to all makes of electric washers. No obligation. Phone G 7511

CINDERS, DOUBLE LOADS, $2. GRAVEL driveways, rock and soil. G 3488

FOR SALE—DRAG SAW IN GOOD condition ("Multnomah"). Apply McPherson, Cedar Hill Crossroad.

FULL STOCK BLACK AND GALVANIZED pipe and fittings. Capitol Iron & Metals, 1832 Store St. G 2434

JANUARY CLEARANCE SALE ON ALL radio lamps, table lamps and floor lamps. Big reductions. Murphy Electric Co., 751 Yates. G 1712

LADY'S SKATES AND BOOTS, SIZE 4. Cheap. Phone G 7283.

MATTRESS CLEARANCE SALE. ALL sizes. 720 Fisgard St. E 0533

NEW ELECTRIC FLOOR POLISHER and waxer, $39.50. Box 7696, Colonist

PAIR MEN'S ICE-HOCKEY TUBE skates, size 6. Used once. Half-price. Also pair size 4, $2. G 7927

PAIR LADY'S SKATES AND BOOTS, size 4½, $3. Box 7701, Colonist.

RUBBER, CANVAS AND OILSKIN SUITS, always in stock. F. Jeune & Bro., Ltd., 570 Johnson St. G 4632.

RACING TUBES AND BOOTS, SIZE five, almost new. G 6950.

40 FOR SALE—MISCELLANEOUS (Continued)

RIFLE, 22 CALIBRE, $6.75; HIGH-power field glasses, $7.50; salmon rod, $3.50; Union ball-bearing skates, $1.75; alarm clocks, 85c; telescopes, $1.50; bicycles, $12.50; electric radios, $14.75; set of golf clubs and bag, $4.75; mandolin banjo, $6.75; C.C.M. cycle, $9.75; new sample car trunks, $7.50; 201-A tubes, 50c; new Dunlop tires, $1.65; radio noise eliminators, $1.50; late style spectacles to fit any sight, $2.75. Aaronson's, 1326 Gov't St., corner Johnson St. G 4722.

SALE — THREE EXHIBITION MODEL boats. Four-foot torpedo destroyer, six-foot cabin cruiser, seven-foot liner. Marnard's Auction Rooms. Shipping agents, note latter for window display. Box 7666, Colonist.

SKATES HOLLOW GROUND, 25C. HARris' Bicycle Store, Port Street. G 7824. We call and deliver.

SILENT GLOW OIL BURNER. SATISfactory with Diesel fuel. Minty's. E5112.

TWO PAIRS SKATES, 1 RACING TUBES, size 6; 1 with boots, size 4. Cheap. G 2498.

TWO PAIR CHILDREN'S HOCKEY skates and boots, 13 and 2. Good condition. E 5572.

VACUUM CLEANER FOR RENT BY day or week. We deliver and collect. Phone Empire 3372

WILL SELL USED ELECTRIC WASHER, with original guarantee, for balance owing. Excellent condition. Box 7682, Colonist.

WE HAVE HOCKEY STICKS, SLEIGHS and a few pairs of skating outfits. Skates sharpened, 25c. Robinson's, 1220 Broad Street (opp. Colonist). E 6212.

41 WANTED—MISCELLANEOUS

ANTIQUES WANTED—WE BUY, SELL and exchange furniture, silver, jewelry, china, glass, stamps and stamp collections, old coins. Highest cash prices. O'Brien's Antique Shop, opposite Empress Hotel.

ALWAYS MARKET FOR OLD NEWSpapers, magazines, etc. Best prices. G 5156.

A BETTER PRICE PAID FOR RAGS, sacks, bottles, tools, stoves, pipe, furniture, or what have you. G 5862, night E 0350

A REPUTATION FOR PAYING HIGHest prices for rags, bottles, tools, stoves, furniture, or anything you wish to dispose of. We call anywhere any time. G 4752

ABSOLUTELY THE BEST PRICE FOR old gold of any kind, antique jewelry, silver plate, etc. Cash while you wait. Old Gold Dept., Joseph Rose, Ltd., 1013 Government St.

BICYCLES AND PARTS, ANY CONDItion; call anywhere. 1328 Gov't. G 4722

BOOKS WANTED FOR CASH - ANY quantity. Book Nook, 726 Fort. E 2011

TURN YOUR IDLE PIANO INTO CASH, or exchange for radio. Fletcher Bros.

USED PIANO WANTED—QUOTE LOWest cash price. State make and condition. Box 7291, Colonist.

WANTED—PAIR MEN'S BOOTS AND skates, size 6½, 9 or 10. Must be cheap. Phone G 7237.

WANTED—FURNITURE, TOOLS AND clothing for cash. Phone G 4913.

$1000 CASH — Every week we have this amount at our disposal to purchase your gold and silver. Pacific Gold Smelting, 609 Yates. G 2724

42 POULTRY AND LIVESTOCK

42A POULTRY AND SUPPLIES

WANTED—FIFTY DUCKS. WILL PAY cash and must be reasonable. The Exchange, 755 View Street. G 6751

WHITE LEGHORN HATCHING EGGS. Solly strain. G 1362.

42C CATTLE

A GOOD COW, FRESHENED, SIX GALlons. 322 Langford Street.

FOR SALE—GRADE JERSEY COW, DUE to freshen, $45. D. Wallis, Holland Avenue.

WANTED—VEAL CALVES AND BEEF cattle. A. Hawthorne, Public Market. G 1694

WANTED—YOUNG GUERNSEY BULL. Apply Jack McRae, Cedar Hill Road

42F DOGS

WELL-BRED PEKINGESE BITCH FOR sale; aged three and one-half years, perfect mother. Cheap to good home. Mrs. Duke, R.R. 1, Sidney, or Pet Shop, Douglas Street.

42X MISCELLANEOUS

EXCELLENT CLOVER HAY, LOOSE IN barn, $15. George McLean, Sidney.

FOR SALE—BERKSHIRE BOAR, GRANDview Black Prince, 76506, bred by G. W. & J. W. Shannon, Cloverdale, B.C.; two years old, good stock-getter; $25, or will exchange for fatting pigs. Phone 98L3, Duncan. N. H. Kingscote, R.M.D., Cowichan Bay Piggeries.

GOOD SINGING CANARIES, CAGES and stands. See our display. Pet Shop, 1413 Douglas Street. G 5721

GOOD CLOVER HAY, DELIVERED, $20 per ton. 12F Keating. W. D. Michell

47 ROOM AND BOARD

A YOUNG MAN TO SHARE ROOM, twin beds; breakfast and dinner; terms reasonable. E 0673.

CHERRY BANK, PRIVATE HOTEL. Rates $2 daily; $12.50 weekly; $35 monthly and up, including all meals. Five minutes from centre of city. Jersey milk and farm produce from proprietor's own farm. 816 Quadra Street. G 0166.

CRAIGMYLE — PAYING GUESTS, moderate. 1037 Craigdarroch. G 0031

GOOD, COMFORTABLE HOME, REAsonable. 428 Vancouver Street. G 7266

GOOD HOME FOR BUSINESS MAN facing park. 912 Heywood Ave. E 5268

ROCCABELLA—Private boarding house, central, reasonable, large garden. G0030

"THE OAKES," 1146 ROCKLAND AVE. Rates $30.00, $35.00 monthly. E 0442

1423 FERNWOOD ROAD — GOOD heated room with board; ground floor. Phone E 2525

1306 YATES ROOM AND BOARD; under new management. G 7745.

49 ROOMS TO RENT

49A FURNISHED

ATTRACTIVE FRONT BEDROOM, close in, price moderate, breakfast optional, businessman. Box 7569, Colonist

THE CECIL HOTEL

BRIGHT OUTSIDE ROOMS, REASONable rates. 1222 Blanshard

THE HOTEL DOUGLAS

IS OFFERING EXTREMELY LOW RATES for transient and permanent guests. Inspection invited

WINDSOR HOTEL, OPPOSITE POST office. Housekeeping rooms $3 week

51 HOUSEKEEPING ROOMS TO RENT

51A FURNISHED

A FURNISHED BED-SITTING ROOM, kitchenette with sink; close in. Phone E 2848

ATTRACTIVE, TWO-ROOMED SUITE. Clean, warm. Moderate. 313 Vancouver

ATTRACTIVE HOUSEKEEPING ROOMS, all conveniences. 441 Vancouver. E 9567

AT 734 HUMBOLDT JUST OFF DOUGlas St. from $2.00 weekly. E 8474

COMFORTABLE FURNISHED, UNFURnished rooms, suites, h. and c. water, room service, kitchenettes. Low rates. Devonshire House, 722 Fort St. G 0122

COSY FOUR AND TWO-ROOM SUITES, housekeeping rooms, bedrooms. RITZ HOTEL, 710 Fort Street. G 7156

CLIFTON HOUSE—FURNISHED OR UNfurnished suites. 1316 Broad. E 8034

FURNISHED HOUSEKEEPING ROOMS, ground floor, two blocks from C.P.R. 464 Kingston St.

FURNISHED HOUSEKEEPING ROOMS, flats, cabins, $6 mo. up. 1026 Hillside

UNDER NEW MANAGEMENT—HOUSEkeeping and sleeping rooms, two-room suite, steam heat, hot and cold water all rooms, $2 and $2.50 week. Good service. Yale Rooms, 711 Johnson St. G 0029

1025 YATES—$4.50 UP. PERMANENT respectable adults; heated, clean, quiet

1145 ROCKLAND — HOUSEKEEPING rooms, heated, $19.50 up. E 9110

53 FLATS AND APARTMENTS TO RENT

A ROYLE COURT, 424 LINDEN, WELL heated, unfurnished. Caretaker, E 8962.

53 FLATS AND APARTMENTS TO RENT (Continued)

A FURNISHED APT., THREE ROOMS, good stove and beds; $14.50. 1251 Pandora Ave. Phone owner for appointment, E 2848.

AILSA, 520 COOK—TWO VACANCIES. Very attractive, clean, comfortable; moderate rental. E 0961.

AT MOUNT EDWARDS, FURNISHED or unfurnished suite (two bedrooms). E 4022.

AT OLYMPIC, 1120 MAY—COSY, FULLY furnished two-roomed suite. E 4074.

ATTRACTIVE SUITE, 340 LINDEN AVenue; also small one.

AT THE WOOLWORTH — COMFORTable suites. Moderate rentals. E 7092

ATTRACTIVE SUITE, FUR. UNFUR. Close in. Savoy Mansions. G 6622

AT THE MOUNT DOUGLAS - WARM suites. A brick building. E 4622

A FURNISHED APT., KITCHEN AND bedroom suite, $14.50. 1251 Pandora

AT PARK MANSIONS—AN EXCLUSIVE warm suite, on Quadra St. E 5072

BURDETT APTS., VANCOUVER AND Burdett. For rent: Bachelor suite containing combination bed-sitting room, breakfast nook, kitchenette and bathroom. Also suite containing bedroom, living-room with disappearing bed. Apply N. Van der Vliet, 1124 Government St., E 3142, or janitor, 906 McClure St., E 6143.

BON ACCORD, 845 PRINCESS AVENUE. Warm, comfy bijou suites. Close in.

COMFORTABLE TWO-ROOM SUITES, steam heat; hot and cold water. $3 week up. Yale Rooms, 711 Johnson.

FURNISHED AND UNFURNISHED suites at the Glengarry and Linden. Apply on premises or to George Randall, 1303 Douglas

FURNISHED APARTMENTS, 2, 3 AND 4 rooms, from $14.00 to $20.00 per month. Close to High School. 1251 Pandora. Phone E 2846

FOR COMFORT, TRY SCOTT APTS.—Two and three-room suites. E 6311

GLEN COURT COSY, WARM SUITES newly decorated. 707 Blanshard. G 0129

HARROGATE APTS., 1303 BEACH DRIVE, Oak Bay; furnished; exclusive. E 9553

Manor Mansions, de luxe apt. All electric. Lovely location. 1285 Manor Rd. G6136

SEACROFT - LUXURIOUS SEA VIEW apartment; all-electrical; garage. Phone Garden 5111

SUITE VACANT, MELLOR APARTments, 816 Broughton St.

"Next Door to Everything in Town"
BEVERLEY HOTEL APARTMENTS
724 Yates St., Off Douglas

TWO LARGE FURNACES supply our suites, bedrooms and housekeeping rooms with an abundance of heat and hot water. FURNISHED and UNFURNISHED at reasonable rates. Free gas, light, water, phone, elevator. Large comfy lounge.
Phone E 5914 J. A. Griffith, Prop.

55 HOUSES TO RENT

CANNON'S CARTAGE CUTS YOUR MOVing costs in half. 1402 Broad Street. Phone E 6634

55A FURNISHED

A FURNISHED BEDROOM AND KITchen, water and phone included, $16.50. 1251 Pandora. Phone owner E 2846

STUCCO BUNGALOW, FULLY FURNished, four rooms and nook. Would lease to reliable tenants. Hampshire Road, Oak Bay. Phone E 2738

SMALL SUITES, FURNISHED CABINS, at the Gorge, $10 up; water, light included. Victoria Tourist Camp. G 3219.

8-ROOMED HOUSE AND ATTIC, NEAR the Alkazar. Hot water heating. Very fine house, modern in every respect, furnished. Rent $45 per month. ROBERT GRUBB & CO., 216 Sayward Building

55B UNFURNISHED

1627 Redfern St., 4-room bungalow, furnace $15.00
116 Olive St., 6 rooms, furnace 120.00
1431 Richardson St., walking distance, 5-room, modern bungalow, garage, furnace, vacant in a few days $25.00
2462 Central Ave., 5-room, new stucco bungalow; fully modern $32.50
1180 St. Louis St., 7-room, modern stucco semi-bungalow, garage, etc. $45.00
A Number of Others
PEMBERTON & SON, LTD.
625 Fort St. Phone G 6124

1457 Finlayson St.—5 rooms, modern, $14.00
725 Pine St.—5 rooms, furnace, garage 116.00
536 Cecelia St.—6 rooms, good condition, furnace $20.00
P. R. BROWN & SONS, LTD.
1112 Broad St. Phone G 7171

CAMBRIDGE ST., 5 ROOMS, HOT water heat; stucco, $27.50. Vancouver St., 8 rooms, close to park and city centre, $27.50. Cook St., stucco duplex, $27.50. Faithful St., 7 rooms, hardwood floors, $27.50. A. A. Meharey & Co., 624 Fort St. Phone E 1167.

HOUSES — APARTMENTS

FURNISHED, UNFURNISHED. Very large selection. Up-to-date rental service. HEISTERMAN, FORMAN & CO.
606 View St. Phone E 4181

FIVE ACRES, SIX-ROOM BUNGALOW, $16; four rooms, Gorge district, $15; five rooms, Orillia Street, $12.50. Greenwood, 1405 Douglas Street

FOR RENT — MODERN HOUSE, 1205 Johnson St., six rooms, furnace. Apply 1170 Yates St. Phone G 5446.

SIX-ROOMED HOUSE, FAIRFIELD, furnace, wash tubs, garage. 1612 Earle. E 0736

625 FRANCES AVENUE SIX ROOMS Offer

3127 Balfour St., 5 rooms, furnace $16
1911 Belmont Avenue, 8 rooms, furnace, $20
1036 Balmoral Road, 6 rooms, close in, $20
1140 Fort St., 9 rooms, furnace $25
139 Passmore St., 6 rooms, furnace, sea view, low rent to good tenant.
1740 Fort St., 6 rooms, hardwood floors, hot-water heat, garage $30
SWINERTON & MUSGRAVE, LTD.
620 Broughton Street

5-ROOMED BUNGALOW, CLOSE IN, clean and comfortable. Rent $16 per month. Another 5-roomed bungalow, farther out, at $15. ROBERT GRUBB & CO., 213 Sayward Building, Victoria

57 WANTED TO RENT—HOUSES

57A FURNISHED

WANTED TO RENT — FURNISHED house or bungalow, three bedrooms. Give full particulars. Box 7669, Colonist

57B UNFURNISHED

WANTED TO RENT FOR FEBRUARY—Five or six-room unfurnished house, James Bay, walking distance, low rent, permanent, reliable party. Box 7616, Colonist

65 AUTOMOBILES

EASY PAYMENTS ON ENGINE OVERhaul or any major repair job. 724 Johnson. CHET DOWMAN. E 1411

RADIATORS AND FENDERS

AUTO RADIATOR, BODY AND FENDER Specialists. Workmanship that cannot be excelled.
BURGESS BROS.
1209 Quadra St. Empire 8231

65A FOR SALE

A 1930 6-CYLINDER CHEV. ENGINE complete, $50. 6-ton Packard truck engine, $75. 2-ton International truck engine, $75. 12-cylinder Packard engine in good condition, $75. 1½-ton International truck parts. We have spare parts for the following late model cars in stock: 1924-30 Buicks, Cadillac, Chevrolet, Chrysler, Dodge, Essex, Model "A" Ford, Hudson, Hupmobile, Jewett, Paige, Pontiac, Reo, Studebaker, Willys-Knight; also a large assortment of truck parts. All tires, all sizes, batteries, generators, starters.
PACIFIC AUTO WRECKING CO., LTD.
937 View St. Phone E 7521

ALL SIZES USED TRUCK TIRES AT Red's Service Station, 818 Yates St.

BUICK SEDAN, IN THE FINEST CONdition. Equipment includes side tire carrier with metal covers, trunk rack, etc. A beautiful car in every respect $850

OTHERS
DAVIS, DRAKE MOTORS LTD.
Buick and Oldsmobile Cars—G.M.C. Trucks
Fort Street at Quadra
Phone Garden 6154

FOR SALE—PAIR SKID CHAINS, FIT tire 6.00 x 21. Cheap for cash. Phone E 7780

1933 ¾-TON FORD V-8 STATION wagon. Suitable for farm and delivery work, also practical car for Up Island hotel; seats seven passengers, cost $1,400, immediate sacrifice, $900. Apply Mrs. P. I. Nichol, Borden Road, Victoria. No dealers need apply.

65 AUTOMOBILES (Continued)

1930 WHIPPET "4" ROADSTER, LIKE a new car. Bought new Feb., 1931, and only run 10,000 miles; original finish, tires, top and curtains equal to new. Former owner claims 35 miles to gallon of gas. A rare snap for only $295

MASTERS MOTOR CO., LTD.
809 Yates St. Phone E 3541

BATTERIES

NEW BATTERIES BUILT TO RIGID specifications and guaranteed one year. Six-volt, 13-plate, $5.95; 6-volt, 15-plate, $7.65. Don't be bothered with an old battery now that Winter is here and cold mornings make starting a more severe drain on your battery.
W. FRANK CAMERON
949-953 View Street Phone E 6633

SEE BILL BRIDGWOOD FOR EXPERT repairs on your car. Nash and Chevrolet specialist. Phone E 0551. Corner Broad and Pandora.

THE 1935 WILLYS

WILL SOON BE ON DISPLAY. These cars, in passenger and delivery models, offer comfort, combined with performance and economy of operation unequalled.
JONES BROS.' SERVICE STATION LIMITED
Vancouver Island Distributors
Yates and Quadra Phone E 4031

NATIONAL MOTOR COMPANY, LTD.
816 Yates Street
G 8177

MODEL "A" SPORT COUPE in very smart condition $225
CHEVROLET COUPE $65
OAKLAND COUPE $65
PAIGE COACH $95
MODEL "A" CANOPY TOP DELIVERY $145
MODEL "AA" 1½-TON TRUCK with dual wheel equipment $450
MODEL "T" COUPE in good running order $30

OUTSTANDING VALUES ON OUR USED CAR LOT

1933 CHEVROLET COUPE $725
1931 STUDEBAKER COUPE $575
1931 ESSEX SEDAN $575
1931 FORD TOURING $275
1926 CHRYSLER "52" SEDAN $275
1928 STUDEBAKER SEDAN $285

WITH AN O.K. THAT COUNTS

THE MOTOR HOUSE (VICTORIA), LIMITED
Used Car Dept. 921 Yates St.
Phone E 6722

FORD DELIVERY—Model "T" $45
BUICK TOURING $95
ESSEX COACH—Good order $100
STAR COACH—Special $100
CHRYSLER "50" COACH $185
FORD DELIVERY—Model "A"—Good condition $185

MANY OTHERS
THOMAS PLIMLEY, LIMITED
1010 Yates Street Garden 7181

A NEW LOCATION FOR USED CARS—YATES STREET, JUST ABOVE QUADRA

SPECIAL OFFER

1933 CHEVROLET MASTER SIX coupe, 65 H.P. motor, Octane selector, syncro-mesh transmission with silent second gears, "Fisher" no-draft ventilation, wind stream styling. Duplate safety glass. Wired for radio. Just nicely broken in. Wonderful value for only $685

$575—ROCKNE SEDAN, 1932.
$550—OLDSMOBILE SEDAN, 1930.
$525—FORD TUDOR, 1932.

THE MOTOR HOUSE USED CAR DEPARTMENT
921 Yates St. Phone E 6722

TWO SPECIALS

CHEVROLET COUPE. Outstanding value $195
1924 PONTIAC SEDAN. New car condition $975

CECIL EVE MOTORS, LIMITED
815 Yates Street Phone E 4168

SEE BEGG'S BEST BUY

1934 CHEVROLET Master Six Sedan in new car condition. Only done a few miles. See this one before you buy. A snap $925

BEGG MOTOR COMPANY, LTD.
Now on Display: The New 1935 Airglide Dodge and Plymouth.

JAMESON MOTORS' 1935 PRICES FOR USED CARS ARE LOWEST IN HISTORY
1928 STUDEBAKER COMMANDER "6"—REGAL SEDAN—First class $285
1929 GRAHAM SMALL "6" SEDAN—IN real nice condition. A dandy for only $295
1930 PLYMOUTH SEDAN — In first-class condition $345
JAMESON MOTORS, LTD.
740 Broughton St., Victoria, B.C.

1931 HUPMOBILE DE LUXE COUPE, free-wheeling, rumble seat; a real bargain. Model 6-19 Graham-Paige sedan, lovely shape, $385. 1928 Essex coupe, rumble seat, new tires, $200. 1926 Ford roadster, rumble seat, fair shape, $136. Federal 1½-ton, duals, overhauled throughout, $400. 1927 Commerce 1½-ton, $125. White 2-ton, $85.
Cash Paid for Cars and Trucks
CLARKE'S GARAGE
921 View Street

1929 ESSEX CHALLENGER SEDAN—New tires, $325. 1928 Erskine Coach, good condition, $225. 1927 Star Roadster, $120. Others.
ROYAL SERVICE GARAGE
E 9415 1001 Blanshard St.

USED CARS OF EVERY TYPE ARE BEING SACRIFICED AT OUR NEW ADDRESS, MUTUAL AUTO SALES, 622 JOHNSON STREET, G 5842.

65B WANTED

BEST PRICES PAID FOR USED CARS. EMPRESS GARAGE. E 7622

COUPE OR SEDAN, 1928 MODEL OR later, $150 cash. No agents. Box 7678, Colonist

WANTED—SMALL COUPE OR ROADster, $150 to $200. Phone E 6063.

67 BOATS AND LAUNCHES

BOAT LUMBER, CEDAR, SPRUCE AND oak stock, low prices. Spruce oars, 11 2½ per pair shaped. DALZIEL. G 1422

WANTED — BOAT, ABOUT THIRTY feet, cheap. Box 7636, Colonist

75 BUSINESS OPPORTUNITIES

STORE TO RENT—BLOCK FROM EMpress Hotel, suitable beauty parlor, barber shop or any good business. Hammond, G 9129

TO TAKE OVER AS GOING CONCERN, small grocery or confectionery in or near town, living quarters. Can pay cash. Box 7672, Colonist.

A Mart for Busy Readers—Property for Sale or Trade

TO OUT-OF-TOWN SUBSCRIBERS

Out-of-town subscribers who wish to answer advertisements in which only the telephone number of the advertiser is given, may mail their replies to The Colonist, and The Colonist will communicate such replies to the advertiser.

75 BUSINESS OPPORTUNITIES
(Continued)

THREE APARTMENT HOUSE BUSINesses, $1,250, $8,000 and $15,000. Some exchange accepted. Hammond. K 7067 or K 0480. Also good apartment block.

WOULD GIVE LONG LEASE OF furnished twenty-apartment block, fully rented, to purchaser contents. Hammond. E 7067 or K 0480.

WE SPECIALIZE IN THE SALE OF businesses of all kinds and sizes. L. U. Conyers & Co., 1025 Douglas Street.

76 EXCHANGE—REAL ESTATE

KOSY KOMFORT.

NEW 5-ROOMED STUCCO BUNGALOW in Fairfield. Entrance hall, large living-room with fireplace, French doors to dining-room; Dutch kitchen with tile sink, LOTS OF CUPBOARDS. Modern bathroom; 3 good-sized bedrooms, hardwood floors in main rooms. HOT WATER HEATING. A snap at..... $4000
Some Trade Considered
ALDER & SONS, LIMITED
806 Fort St. Phone E 8241

78 HOUSES FOR SALE

Established 1863

ATTENTION!

WOULD you like a new stucco house built for you in James Bay, best part, near sea and park? We have a fine lot on a paved street at the sacrifice price of $175.00. A builder known to us with a reputation for building really good houses will, for short time only, erect a fully modern, five-room stucco, oak floors, built-in bath, full basement, garage in basement, for $3,000. Total price, $3,175. Taxes would run about $110.00. Can save this in car fare. See us for further particulars.

ACREAGE—We are agents for the Hudson's Bay Company. Their lands, on the outskirts of the city, are priced most reasonably. Easy terms. Call or phone for further information.

THE B.C. LAND & INVESTMENT AGENCY, LIMITED
922 Government Street G 4115

A BAROAIN—FIVE-ROOMED BUNGALOW, on car line, Creigflower Road. High basement, three-quarters cemented. All large, bright rooms; three fireplaces; bath and toilet. Lot 30 x 200; fruit trees. Light taxes. Price $950 for cash. Owner Prairie man, must sell. Robert Grubb & Co., 312 Sayward Bldg., Victoria.

BEAUTIFUL SIX-ROOM HOUSE IN UPlands district. All modern conveniences, including two bathrooms. Space for three cars. Taxes $58. Will consider trade on bungalow in Fairfield, or will sell for $3,000. Box 7622, Colonist.

FOUL BAY DISTRICT

CHOICE 7-roomed, well-stuccoed residence. Reduced from $4,000 to $2,900. Hardwood floors. Large granite open fireplace. Cement basement, hot-air furnace. Garage. Property, 60x160, approximately. Worthy of consideration. Terms, $1,000 cash, $1,000 mortgage to assume. Balance like rent. Built four years ago.

H. O. DALBY & CO., LTD.
634 View Opposite Spencer's

COUNTRY FAMILY RESIDENCE, standing in 4½ acres. Fully modern, electric light. Excellent water supply. Low taxes. Centrally situated. Price (easy terms) $4250
C. WALLICH
Real Estate and Insurance Agent
Cowichan Station, B.C.

WARMLY CONSTRUCTED WELL HEATED

HERE is a house with solid stone and concrete walls in basement, stucco and shingled exterior with patent shingle roof; heated by automatic oil burner attached to hot water system. It is sheltered by the trees in Stadacona Park and is just outside the mile circle, near High School, College and excellent transportation. It contains eight rooms, with four rooms and two fireplaces down; four bedrooms, dressing-room and bathroom upstairs. Hardwood floors in hall and living-room. Large garden and garage $4500
THE ROYAL TRUST COMPANY
Real Estate Dept.
1202 Government Street E 4126

SAANICH RESIDENCE.

NORTH QUADRA DISTRICT. HIGH & commanding view, new bungalow of stucco construction. Contains five rooms with concealed stairway to attic, open fireplace, furnace, garage in basement, large lot with oak trees. Price, on terms, $3000.
JOHN GREENWOOD
Bank of Toronto Bldg., 1405 Douglas Street

OWNER, LEAVING CITY, WOULD SACrifice new stucco bungalow, five rooms, select district, Oak Bay; price $3,950. Would include for quick sale, new combination range, linoleums, etc. Phone E 7210.

THIS ATTRACTIVE BUNGALOW IS just finished and has a nice open view. There are three bedrooms, three-piece bathroom, large living-room with open fire and glass doors, dining-room, kitchen and breakfast nook. One bedroom has a wash basin and there is an extra toilet off the kitchen. Hot-water heat, hardwood floors, tiled sink and lots of cupboard space. Full cement basement with garage. Everything of the very best used in the construction. Price $5,500. Alfred Carmichael & Co., Ltd., 1210 Broad Street. G 7341.

IF YOU WANT A REAL HOME WE CAN OFFER YOU COMFORT, beauty, space, warmth and protection from winds, yet right on SALT WATER, in a well-built 8-room house with good basement and furnace in three-quarter acre of well matured grounds with fruit trees. This all year round haven of peace has a good boat landing and bathing beach. It lies under two miles from the centre of the city and can be purchased for only $4,000.
OLIVER & MATHIESON LIMITED
640 Fort Street. E 5041

JAMES BAY BARGAIN, OLYMPIA AVENUE, TO CLOSE AN ESTATE

WE HAVE BEEN INSTRUCTED TO get offers for this modern semi-bungalow of six rooms. Basement, furnace, very choice location, sea view. We have offered this at $2,100, which we considered good value. We now ask you to make an offer which will be subject to consideration.
Agents.
LEE, FRASER & CO., LTD.
1222 Broad Street E 4723

$750 (TERMS)—SIX-ROOM BUNGALOW. LOW. All on one floor, within one-mile circle, full size lot, interior all newly decorated. A wonderful bargain at this price.

$2250 (TERMS)—FIVE-ROOM FULLY MODERN STUCCO BUNGALOW. Cement basement, furnace, separate garage, chicken house, four lots, Saanich taxes. Owner will accept smaller property as part payment.

FAIRFIELD BARGAIN

$2650 (TERMS)—Less for all cash. Very fine family home of seven rooms in excellent condition, full cement basement, new furnace, separate garage, full lot. On one of the finest streets in Fairfield. Two blocks from the water.

ACREAGE

$1850—FIVE ACRES CHOICE LAND. Good five-room house, basement, fireplace, bathroom, good barn and chicken house, water and electric light in all buildings, three acres cultivated, orchard, etc., balance in good timber, situated seven miles from centre of city. This can be purchased with small down payment, balance as rent, and is THE BIGGEST BARGAIN IN ACREAGE OPERED TODAY.
W. J. GILLILAND & CO.
1203 Broad Street Garden 3741

$600—FOR QUICK SALE FIVE-roomed bungalow, with full plumbing and in good condition. Good high lot. Located near school and car.

$850—GORGE DISTRICT. FOUR-roomed cottage in good condition with three-piece bathroom, basement and good garden lot. Taxes $11. Owing to ill health, owner must sell at once.
INDEPENDENT INSURANCE AGENCIES LIMITED
874 Yates Street Phone G 1851

78 HOUSES FOR SALE
(Continued)

HOUSES BUILT ON INSTALLMENT plan. D. H. Sale, Contractor, Fort and Stadacona.

THE BEST BUY IN TOWN—BUNGALOW of four rooms with new plumbing; Dutch kitchen with lots of cupboards; garage; splendid lot with fruit trees. Must be sold to settle estate at only, $1,450. Phone G 7341.

81 PROPERTY WANTED

SMALL PLACE, OUTSKIRTS, HIGH LOcation; rent or purchase on rental basis. Box 7884, Colonist.

82 ACREAGE FOR SALE

GULF ISLAND

COMPRISING SIXTY-SIX ACRES — A portion highly improved with vineyard, domestic orchard, and about four acres in alfalfa. Buildings consist of comfortable cottage, beach house and guest cottage; two wells of water; splendid sheltered bays with sandy beaches. This is undoubtedly one of the most attractive of the Gulf Islands. Price $6000
MARA, JONES & CO., LTD.
1212 Broad Street Phone E 3623

NORTH SAANICH — 16-ACRE FARM. 5-roomed house, barns; $2,100. Sparling estate agent. Sidney Tel. 1

RESIDENTIAL SEAFRONTAGE

OWNER invites inspection of exceptionally unique and attractive property on Saanich Peninsula. Southern exposure on Saanich Arm. Ideal location for Summer or permanent residence. 1½ to 50 acres. 10% cash, balance on mortgage, if desired, for lengthy period, 6½%. For appointment to inspect property, address, Owner, Box 4824, Colonist.

Road, Poll and Dog Taxes for Year 1935

Are Now Due to the Corporation of the City of Victoria, B.C.

TO DOG OWNERS

All owners of dogs are required to register them in the City Treasurer's Department, and to pay the yearly licence by the 31st January, 1935. Unless the above conditions are complied with, proceedings will be taken to enforce penalties provided in Dog Licence By-Law No. 2620 against defaulters.

The expression "owner" includes every person on whose premises a dog is harbored.

N. H. LORD, Collector.

THE CORPORATION OF THE DISTRICT OF SAANICH.

NOTICE is hereby given that Public Meetings have been called by the Saanich Council as follows:
Ward 1—Jan. 21, at St. Aidan's Hall.
Ward 2—Jan. 23, at St. Mark's Hall.
Ward 3—Jan. 21, at Gordon Head School.
Ward 4—Jan. 22, at Marigold Hall.
Ward 5—Jan. 24, at Royal Oak Hall.
Ward 6—Jan. 24, at Temperance Hall.
Ward 7—Jan. 23, at Mt. View High School.
All meetings to commence at 8 P.M. sharp.
R. R. F. SEWELL, C.M.C.

FOR RENT

3455 BETHUNE AVENUE—
4 Rooms. Per month..... $10.00
3276 WHITTIER AVENUE—
5 Rooms. Per month..... $15.00
446 MOSS STREET—
8 Rooms. Per month..... $18.00
910 COOK STREET—
8 Rooms. Per month..... $18.00
7321 ESQUIMALT ROAD—
5 Rooms. Per month..... $22.50
2150 CADBORO BAY ROAD—
8 Rooms. Per month..... $22.50
974 HEYWOOD AVENUE—
7 Rooms. Per month..... $25.00
ARTHUR E. HAYNES, LTD.
725 FORT ST.

BEST VALUE

This property cannot be excelled for real value in a modern Oak Bay home. A stucco semi-bungalow, seven rooms (four bedrooms), well-designed floor plan giving spacious rooms and halls, oak floors, French doors, tiled sink, breakfast nook, built-in bath, shower, etc. Hot-water heating, full basement. Good electric fixtures and blinds. Near sea and beach. Beautifully decorated throughout.
Price $4750
Heisterman, Forman & Co.
608 VIEW STREET

JAMES BAY

A CLOSE-IN PROPERTY. Save car fare. Quite close to Beacon Hill Park and Sea. A Really excellent seven-room house in perfect condition, inside and out; including garage with new roof. Living-room with French doors opening into second sitting-room; large dining-room; all these rooms have three-quarter-inch oak floors; best of electric fixtures; nice kitchen; 3 large bedrooms, 2 with full-size plate glass mirrors. A warm, bright house with wide plate glass windows in front; full central basement, tubs, good furnace; garage. Taxes $112.00. Cost over $7,500. Price, today $4200
B.C. LAND & INVESTMENT AGENCY, LTD.
922 Government Street G 4115

"AN IDEAL" Bungalow Home

For a retired couple or a small family. High location, with low Saanich taxes, nice views, fine surrounding homes and gardens, city fares. Four large rooms, entrance hall, modern bathroom, pantry, special built-in features, basement, furnace, laundry tubs, blinds, linoleum, fixtures, etc. Immediate possession.
Only $1,875, Terms
For Inspection "See Ray," Care of
L. M. Rosevear & Co., Ltd.
110 Union Bldg., 615 View St.
Phone G 6941.

TODAY'S SPECIALS

New house on Beach Drive, 8 rooms, hot water heating, hardwood floors, tiled bathroom, oak trees. $4900
8-Room House on Beach Drive, and views of Mount Bekee. Price $4000
EXCHANGE
8-Room House, nearly new, near the Uplands, and cash, for a really first-class, nearly new 5 or 6-room bungalow, near in, in Fairfield.
Oliver & Mathieson Ltd.
640 Fort Street E 5041

A negro was endeavoring to make clear to a friend just what constitutes oratory. "I will elucidate," he said. "If you say black am white, dat am foolish. But if you says black am white an' bellers like a bull, an' pounds de table with both fists, dat am oratory!"

Pemberton's

TODAY'S SPECIAL
COWICHAN FARM
80 acres. About 40 under cultivation. Excellent land. Fair house. Large barn. Bargain price, only..... $3200

OAK BAY
New five-room stucco bungalow, built by the owner for his own use. First-class material used. Situated near sea and golf links, in good residential district. Owner is leaving for England soon and has cut price for a quick sale to $2950

JAMES BAY—Near Beacon Hill Park. Comfortable five-room bungalow, three bedrooms; cement basement. Convenient to city. Price, on terms $2000

EXCEPTIONAL BARGAIN
Nearly new stucco bungalow, 5 rooms, 3-piece bathroom, furnace, large sitting-room with fireplace. Built-in features in kitchen. Large lot, all fenced. Good garden. Lawn, cement walk. Basement with laundry tubs, cement floor and walls lined up with V-joint. This property is in A-1 condition and all ready to occupy. Must be seen to be appreciated. Low Saanich taxes. Near transportation, close to city, with good homes around. Only $2350
Pemberton & Son, Ltd.
G 8124 625 Fort St.
F. J. D. Pemberton, Manager
Real Estate Dept.

COLES, HOWELL & CO., LTD.

NEAR TO CAR LINE IN THE JUBILEE HOSPITAL AREA
A well-built bungalow of 5 rooms in the best of condition, comprising a sunny sitting-room with an open fireplace, dining-room, well-arranged kitchen, 2 bedrooms and bathroom, concrete basement, furnace and garage..... $2,500

NORTH QUADRA DISTRICT
A modern bungalow with 1-2 acre garden and trees, about 3 miles from the City Hall, comprises large living-room with open fireplace, kitchen and dinette, 1 bedroom and bathroom, with space for 2 more rooms in attic; basement, garage and chicken house. On bus line. A bargain for $2,650

A FEW MILES BEYOND QUALICUM
Nearly 400 acres on Island Highway. 2 live streams running through the property. Price $1,000

CLOSE-IN COUNTRY HOME
Situated on 3½-mile circle, comprising seven-room modern residence, commanding fine views of sea and surrounding country, having large living-room with open fireplace; dining-room, convenient kitchen, cooler, pantry, three-piece bathroom and four nice bedrooms. Full cement basement and furnace. The grounds are laid out in flower and vegetable garden, good variety of fruits, pasture, barn, chicken house, etc. FIVE ACRES IN ALL. Saanich taxes. Owner will sacrifice for $4,500
Would consider exchange for city property.

A CASE OF NECESSITY
A good lot on Burnside Road with a large workshop and bearing fruit trees. Just outside city limits. for $350
COLES, HOWELL & CO., LTD.
638 View Street G 1932

RUSH SALE

Owner Wants Immediate Action

LEAVING FOR ENGLAND

Invites Offers for Charming home, situate in choice, high residential location. Beautiful grounds (⅓ acre) studded with Old English Oaks, midst lawns and flowers. Fully modern 8-roomed residence, hardwood floors, hot water heating, special features, two bathrooms, three lavatories, servants' quarters. This is a $10,000 home which absolutely must be sold. Make us an offer of

$4500

P.R. Brown & Sons Limited
1112 Broad St. Phone G 7171

Just South of Oak Bay Avenue

A most comfortable and attractive bungalow, having living-room and dining-room en suite, bright kitchen, two bedrooms and a lovely tiled bathroom. The bedrooms each have wash basins, with hot and cold running water, and there is an extra room with toilet in the basement. The house is hot water heated, and has many features that make for convenience and comfort. Today's price $3,650
Ker & Stephenson, Limited
1206 Government St. Phone G 4127

Walking Distance

Five-room bungalow with part basement and furnace, located on Dunedin Street, near Douglas. This is a nice district and within comfortable walking distance. There are some fruit trees and shrubs on the lot which help to make this a most desirable little property to own, and ridiculously cheap at the price of $900
(Early Possession Can Be Given)
Branson Investment Co. Ltd.
628 View Street Phone G 4151

Secretary—Your broker is calling for more margin and the laundryman wants his money. Which one shall I pay

Boss—It doesn't make any difference—I'll lose my shirt anyway.

DIGGING UP THE NEWS

All Sport; Olympic Games Sensations; Meetings With Captain Webb's Trainer and With Some Famous Boxers; Bob Fitzsimmons Presents Me With a Horseshoe.

By HERBERT RAMSAY

This is a chapter for the sport fans. The organization with which I was connected did not cover sport in the ordinary way, but very often a provincial newspaper would ask us to attend soccer games in which a local team was engaged, or cover a local boxer at the National Sporting Club. In this way I attended numerous interesting events, including league games and cup finals, also fights for the Lonsdale championship belts.

HERBERT RAMSAY

It was my good fortune to share the reporting of the Olympic games at the White City Stadium. Two dramatic incidents go down in athletic history. One was the final of the 400 metres race, which was the cause of much bitterness between Great Britain and the United States, but happily the passage of time has erased what was a very black chapter in sport.

The final was between one Britisher, Lieut. Halswelle, of the Black Watch, who was afterwards killed in the Great War, and three, or it might have been four, Americans, one of whom was a colored man. The Americans, as so often has been the case, figured that the track events were already "in the bag" before they started, but in this case they knew by the marvelous time in which Halswelle had won his heat that it was a mathematical certainty he could beat them all. Off they ran, Halswelle on the inside next the grass. There was no rope separating the runners by laneways. It was apparent the Americans were running according to a plan, except the negro, who was on the outside berth. First one American and then another took up the running, trying to draw Halswelle all out from the start so as to exhaust him and render him unable for a final sprint. But Halswelle had unlimited stamina and the plan wasn't working. Just before the final bend one of the Americans swerved off the line right across the Britisher's course and caused him to stumble and lose ground. There was a roar of "foul," and as Halswelle tried to pick up his stride an American got home first.

A protest was lodged, and a committee of neutral countries investigated. They declared the race void and ordered it to be re-run next day between roped lanes.

REFUSED TO RUN

The Americans refused to run, and Halswelle ran over by himself and was given the 400-metre laurel. It was years before the affair was forgotten. It was this incident that led to the general use of roped lanes for each runner in subsequent foot races.

The Marathon race at the London games was the most dramatic in history, almost ending fatally as in the case of the Greek runner whose feat gave the race its name.

It was a boiling hot day. King Edward started the runners from Windsor Castle. Progress was reported in the stadium by means of a board. There was intense excitement, as it was seen that three men were almost together. At length the figure of a little dark Italian named Dorando emerged through the entrance and tottered on to the track. On reaching there, the runners had to go once around the track to the winning post. Dorando was so dazed that he started to run the wrong way and had to be shooed back. Slowly and painfully he made his way along and had got about one-third toward his goal when the American runner, Hayes, appeared. He began to overhaul the groggy Italian cook, who, spurred on by the shouts of a 70,000 throng, waddled a few yards more, and then collapsed. The crowd was frantic as Hayes gained upon him. Dorando got up, and summoning his last ounce of energy, made for the tape once more. Fifteen yards from the mark he fell again. Hayes was coming steadily on, in bad shape himself. Dorando was down and out. It was a moment of tense drama. Then two of his countrymen, unable to restrain themselves, ran on to the track, helped Dorando to his feet, and holding both his arms, helped him along to the finish a few yards ahead of the American. Then he was carried off the track. While this was going on, another runner, a South African, was speeding along to the finish, and was just a few yards behind Hayes. I doubt if there ever had been such a feverish excitement in a sporting arena. Of course Dorando was disqualified because he was helped along those last few yards. It was desperately hard lines on the Italian. He was compensated to some extent the next day when Queen Alexandra, who presented the prizes, did the gracious thing by presenting Dorando with a special cup for himself.

OLD SPORTSMAN

Not long after I went to London I went to see an old man living in a single room in Hackney who had fallen upon evil days. He was a picturesque white-bearded gentleman known as Professor Marquis Bibbero. His claim to some fame is that he trained Captain Webb, who was the first man to swim the English Channel. Some churlish people have cast doubts on the authenticity of Webb's swim, but Bibbero told me the story, and I had it also some years later from the lips of the only newspaperman who was in the boat, the late R. P. Watson, of Sporting Life. Watson was a celebrated figure in his day, notably in boxing circles, having known the old prize ring, and he was one of those who attended the fight at Chantilly, France, between John L. Sullivan and Charlie Mitchell, of England, which was declared a draw when the police broke up the mill.

Bibbero told me that Webb trained on old ale. "That is the best drink for an athlete," he said. Asked if he accompanied Webb to Canada for his fatal swim at Niagara rapids, he shook his head sadly and replied: "No, I would not go. I pleaded with him not to try it, but he was headstrong and would not be turned aside. I knew that water was too much for him, but he was very powerful and thought he could beat it."

About this time Montagu Holbein and others were trying the Channel swim time and again and regularly failing because they did not have as much knowledge of the tides as the later swimmers had. "The only man today who will swim the Channel," said the professor, "is Jack Weidman, of Dover." But Weidman tried often and was baffled. Asked how he would train a man for the swim, Bibbero suggested an ingenious plan. "I would," he said, "make a man take a hammer in each hand and swing them like Indian clubs for twenty-four hours. If he cannot do that, he will not have the strength to stand the long grind."

During my early days in Fleet Street I was much interested in an old man who haunted the place every day. He was evidently a relic of the Corinthian "sports" of Victorian days. He wore a silk hat and frock coat, which had turned bottle green with age, and he was not the kind of man one usually associates with such aristocratic attire. He was tall and heavy and had a gnarled countenance like an old oak. It was several months before I found out who he was. It was the renowned Jem Mace, the last champion of England of the old prize ring. Jem had fallen on evil days—purses were trivial in his day—and simply panhandling among the "sports" who visited Sporting Life offices.

BENEFIT TOURNAMENT

Some time later a benefit tournament was got up in his behalf. There was a wonderful assembly of boxing champions of England and America, who sparred with each other in a friendly way. Among the attractions was another great old champion who had retired—Bob Fitzsimmons. Fitz was a blacksmith by trade, and instead of putting on the gloves, he forged a horseshoe on the stage, which was then sold by auction.

After the show was over I went round to the back to obtain an interview with Fitzsimmons about his blacksmithing days. Our talk over, Fitz flashed another horseshoe from his pocket and said the still dropped his "aitches," although he had long ago left England. "Ere you are, son, you can 'ave this one. I made it this afternoon because I wasn't sure if I could do it now or not." I hung the horseshoe up in the office, but what became of it during the war I do not know.

Jack Johnson was another of my subjects for interview on the night he arrived at Euston Station to prepare for his proposed fight with Bombardier Wells, which was prevented by a powerful group of clergy led by Rev. F. B. Meyer. Johnson was a magnificent figure of a man in a shiny top hat and frock coat; a statue of ebony if ever there was one. The chief thing I remember about him was his flashing smile which revealed to me for the first time gold-filled teeth.

As in track events, Americans were very cocky about what their boxers were going to do to English boxers. I covered the fight at Olympia for a Welsh paper between Freddie Welsh and Willie Ritchie for the lightweight championship of the world. Next me at the ringside was an American reporter. "I told my wife," he said, "that I would meet her outside the main door about half past nine."

"But the fight doesn't start until nine," I replied, "and it is scheduled for twenty three-minute rounds."

"Yeah," he said; "but Ritchie will knock Welsh out in about five rounds."

The fight went the whole twenty rounds and Welsh won on points.

OTHER NOTED BOXERS

Other noted boxers whom I have interviewed include Jim Corbett, Battling Nelson, Sam Langford, "Kid McCoy," Jim Driscoll and Tommy Burns. Apropos of Burns, I was at an advertising club banquet at the Hotel Cecil, which was to discuss "Sport and Advertising." Tommy was immaculate in evening dress, but he sported a black eye. He had come over to fight Gunner Moir for the championship of the world. Evidently he was sensitive about that eye as, if it reflected on his skill in avoiding blows from his sparring partners, because when the chairman rose he announced that he had been requested by Mr. Burns to say that he had accidently knocked his face against a typewriter.

Another noted fighter I met once was the great "Pedlar" Palmer, the "Box O' Tricks," who was peerless in his day. He was to have fought a Yorkshire boxer at Wonderland in Whitechapel, and I went there for a Yorkshire paper. Palmer appeared in the ring with his right hand bandaged up and it was announced he could not box because he had injured his hand in training. I went round to get his version of the mishap, and the ex-world champion explained it to me very carefully. The sequel was very amusing. The following week he appeared in police court on a separation order from his wife, and it came out in evidence that they had had a fight and she had bitten his hand so that he could not appear to box at Wonderland.

New Orleans Racing

FAIR GROUNDS, NEW ORLEANS, Jan. 18.—Results here today follow:

First Race—Six furlongs:
Thistle Ginny (Richard) .. $7.00 $2.20 $2.40
Bengoshe (Rollins) 4.00 2.80
Pish Tush (Carroll) 3.00
Time, 1:15 1-5. Also ran: Refused, My Ash, Cain, Gay Grenlte, Privelion, Coote Hill, Cotton Patch, Houless, Sexon Queen.

Second Race—Five and one-half furlongs:
Peredo Rest (Terry) $6.20 $3.60 $3.20
Pountein (Leyland) 3.40 3.00
Last Blend (Turner) 4.00
Time, 1:08. Also ran: Actuerius, Princess Pyre, Considerele, Benish Wey, Tiny Wrack, Vonnie, Brookhattan, Eva B., Mavro.

Third Race—One mile:
Suely (Belaski) $22.60 $8.60 $4.20
Tranait (Jones) 9.20 6.00
Harry's Beau (Stuller) 3.20
Time, 1:42 2-5. Also ran: Little Jay, Gold Tip, Santo Cruz, Lady Emily, Bright Wine, Sweet Gal, Carissa, Llasno, Allegretto.

Fourth Race—Two furlongs:
Gray Ethel (West) ..... $37.80 $14.20 $ 6.20
Grand Fire (Rollins) 18.00 10.00
Kinasbuey (Heber) 2.20
Time, 1:22. Also ran: Burkesville, Fool's Folly, Dolled Up, Bride's Delight, Little R., Capt. Sizzle, Idle Dream, Creole Beauty, Kitty Kover.

Fifth Race—Six furlongs:
Kuprin (Jacobs) $28.20 $11.20 $6.00
Bunty Anne (Cortelelty) 5.00 2.20
Levi Cooke (Haber) 3.40
Time, 1:14. Also ran: Wills T., Doc Caster, Specs, Benediction, Goody, Goody.

Sixth Race—Five and one-half furlongs:
Funderburc (Keirer) $6.60 $3.40 $3.00
Dorothy B. (Richard) 4.00 3.60
Ellis (Leyland) 2.80
Time, 1:07 3-5. Also ran: Dark Thoughts, Butterfly, Speed Queen, Might Surprise, Dixieconna.

Seventh Race—Mile and one-sixteenth:
Donie (Dyer) $6.20 $3.60 $3.20
David W. (Young) 5.80 4.20
Geton (Merline) 3.80
Time, 1:45 1-5. Also ran: Shirley Mae, Lightning Girl, Pas de Roses, Baritone, Loyal Louie, Center On, Lucky Dan, Polyp, Traumeane.

Weather cloudy; track fast.

OVERNIGHT ENTRIES

First Race—Six furlongs:
Marie Jean 107
Luck In 96
Sure Fire 111
Full Tilt 107
Creole Bird 107
Fortunate Youth 111
Sinear 111

Second Race—Six furlongs:
T-6 B. Moss 104
Maman 104
Monk's Shawl 109
Little Ina 99
Tell Tale 106
Gorgon 109
Prince Ballo 109
Chamberlaid 104
Deswick 109
Super Cross 109
Golden Throne 109
Bellona 104
Idle Wild 104
Red Penny 104
Jupiter N 114
Fair Peter 109
Pelorus 104
Busy Mack 109

Third Race—Six furlongs:
Wiersoe 107
Judge Primrose 107
Mueller 111
Foxarty 109
Mason Mater 111
Just High 114
Nor Pullman 107
Miss Dale 106
Clairado 107
Sorcery 111
Purple Sunset 114
Prate 107
Tufinal 107
Mr. Milkcough 107
Guide Book 107
Dixie B. 102

Fourth Race—One mile:
Daunless Miss 106
Pan Tav 106
Newsboue 105
Hammel 107
Polly 106
White Cloud 99
Two Brooms 109
American Prince 107
Pers Four 107
Angon Bridge 106

Fifth Race—One mile:
Ourself 109
Tom Black 112
Port Prince 109
Sailing Away 115
Glitterine 115
Princess Belle 107
Precious Betty 107
Bet Again 107
Silver Blue 106

Sixth Race—Six furlongs:
Southland Duke 104
Red Diamond 110
The Imperial II 98
Irene's Bob 104
Rip Van Winkle 117
Scottie 107
Impunity 105
Zokel 106

Seventh Race—Mile and one-quarter:
Muff 100
Truewood 105
Bourbon Prince 110
Skid 105
Wood Boxer 112
Hyzies 108
Wee B. 108
Dick Porter 110
Blind Bill 112
Lilac Bloom 108
Ormontime 110
Bishaffro 106
Julia Irene 106
Puttelona 106
Miss Sun 101

Substitute Eighth Race—Mile and one-sixteenth:
Sage 104
Micabou 111
Young John 107
Bright Melody 104
Luke Connell 111
Monocle 111
On Leave 111
Horatio Hugh 111
Yessedon 113
On Trial 109
Wild Laurel 109
Royal Sport 113
Wild Transit 104
Judge Urban 113
Jack Murphy 113
Newshawk 113
Royal Purchase 113
Dodoido 111

Hillcrest Wins Shuttle Match

Making a clean sweep in the men's doubles, Hillcrest shuttle experts defeated visiting Brentwood players, 11-5, in a Lower Vancouver Island Badminton League fourth division fixture, played at the Rex Theatre. In the women's doubles the clubs broke even, but again in the mixed matches the home players showed their superiority by winning five of the eight fixtures.

Scores, with the Hillcrest players first mentioned, follow:

Women's Doubles

Misses Jacklin and Thompson lost to Misses Beaumont and Oxley, 11-15.

Misses Jacklin and Thompson won from Misses Young and Styan, 15-7.

Misses Jephson and Elston won from Misses Young and Styan, 18-15.

Misses Jephson and Elston lost to Misses Beaumont and Oxley, 15-12.

Men's Doubles

Evans and Warder won from W. Watt and J. Watt, 15-10.

Evans and Warder won from Atkins and Oakes, 15-11.

Stewart and Pick won from Atkins and Oakes, 15-10.

Stewart and Pick won from Watt and Watt, 15-10.

Mixed Doubles

Miss Jacklin and Stewart won from Miss Beaumont and J. Watt, 15-12.

Miss Jacklin and Stewart won from Miss Styan and W. Watt, 15-7.

Miss Thompson and Warder won from Miss Styan and W. Watt, 15-6.

Miss Thompson and Warder lost to Miss Beaumont and J. Watt, 7-15.

Miss Elston and Evans won from Miss Young and Oakes, 15-2

Miss Elston and Evans won from Miss Oxley and Atkins, 17-16.

Miss Jephson and Pick lost to Miss Oxley and Atkins, 15-8.

Miss Jephson and Pick lost to Miss Young and Oakes, 12-15.

TABLE TENNIS GAMES CARDED

Teams to Resume Second-Half Play Tuesday—Fifteen Clubs Entered

With five new teams entered, play in the second half of the Table Tennis League will get under way next Tuesday, with fifteen clubs battling for the honors.

Tuesday's fixtures, released yesterday by the league secretary, follow:
Bank of Toronto vs. Wellington.
Beach Hotel vs. Vancouver Island Coach Lines No. 1.
Aces vs. Queergents.
Royal Arcanum vs. Melrose.
Vancouver Island Coach Lines No. 2 vs. Amphydeso.
Civil Service vs. Macaulay Golf Club.
Glenshiel, a bye.
The first mentioned is the home club.

ENTRIES COMING IN

Entries for the city championships, which are to be held at the A.O.F. Hall, Cormorant Street, on January 30 and 31, and February 1, are coming in well and a record entry is expected. The public is invited to attend, and with some well-known local players entered, it is anticipated some keen games will be witnessed.

Table tennis, commonly known as ping pong, has taken a stronger hold in Victoria this year than ever before, with the number of clubs now playing in the league being the largest in the history of the association.

BOSTON, Jan. 18 (AP.)—Frank Jerwa, Boston Cubs' centre and leading scorer in the Canadian-American Hockey League, today was loaned to St. Louis Eagles, of the National League, for Jerry Shannon, a left winger.

Jerwa was injured in last night's game with New Haven.

Virginia Vane Says:

RESPECT YOUR RELATIVES—IN-LAW TROUBLE CAUSES MUCH MARITAL UNHAPPINESS—DIFFICULTY OFTEN MERE COMPLEX FOUND BY UNHEALTHY IMAGINATION

Why can't husband and wife show a decent amount of consideration for each other's families?

There is a difference betwen being intimate with one's in-laws and respectful toward them.

Only the meanest sort of a person will be bitter or resentful, without cause, toward the loved ones of the one he or she loves.

The natural instinct of a real man or a real woman should be to have a feeling of affection for those who are close to a loved one. Nothing can be more destructive to the peace of a home or to love itself than constant bickering about kinfolk.

If you can't love the members of your mate's family, have the decency to be quiet about them and about any reasonable family affection your mate gives to them.

AN UNGRATEFUL HUSBAND

Dear Virginia: I used to think it was ridiculous to write to papers about your troubles, but now I find myself reading every column to see if I can't find a way out of my own trouble.

Fifteen years ago I married a man and moved West. My parents objected at first, but when they saw I was determined, they did not stand in my way. In fact, they gave me all my household effects and a substantial cheque. With the money my father gave me my husband started a nice little business in our new home. The business has prospered, but for some reason my husband has taken a violent hatred against my family.

I don't know why he hates them so, for he hasn't seen one of them for years. He won't let them come to see us or let me go to visit them.

A couple of years ago my mother had a serious illness and she has never completely recovered. I have not seen her in seven years. She will send me the money to visit her, since she can't come to me. My husband says if I go I can stay. I work hard in our store, and anyone in town will tell you how neat I keep my house and my little girl. He says my little girl belongs to him and she's not going to see my family, even though they do send her clothes he lets her wear and send me little extras all the time.

I'm getting tired of it all, and feel things won't get any better. In fact, they are going from bad to worse, because my husband keeps fighting about my folks more and more, and saying more profane things about them. I'm losing all affection for him. My family knows nothing of this. I'm ashamed to tell them. I feel I should take some action before we get more hateful toward each other than we are now, but I haven't two cents to call my own.

What can or shall I do?—A. D. T.

Answer: I do not know what you can or should do, but I know what I would do if the case is as you represent it. I would go to visit my mother. It might result in a violent upheaval in your home, but as you picture the situation, you are headed toward marital disaster unless you take definite steps to stop the drift. You must either give up your family entirely and never permit a mention of them between you and your husband, or you must make him understand present conditions are not to be borne. The little girl belongs to both of you, and no court of law would uphold his absurd claim.

SISTER'S MOTIVES MISJUDGED

Virginia Vane: My wife's sister is one of those smart Alecs who is always telling other people how to run their business.

This sister has a good job and makes more money than I make, so she thinks it all right for her to butt in and do things I can't afford to do for my family.

She is always buying my wife things and getting clothes and playthings for the children. She pretends she gets a kick out of doing this, but I know she's just trying to show me up. I told my wife she is not to take another thing from her sister. If I can't get her what she needs, she can go without. My wife refuses to tell her sister what I said, and all she does is cry about it. I'm sick of the mess we're in, all because of Miss Buttinsky.—Disgusted.

Answer: I am afraid, my dear sir, that you are suffering from a very advanced stage of Inferiority Complex. What do you mean by "my wife's sister is always telling other people how to run their business?" Does she actually interfere in your business affairs, or does she merely "butt in" with gifts to your wife and the children? I should not condemn a relative who was so kind and so generous to those I love. I should cheer such a relative. If she has more than she needs, she is probably happy that she is able to share with her sister and the small kinfolk.

Miss V: My husband and I have had our first quarrel, and we've only been married a little over a month. Last Sunday he insisted that we go and have Sunday with his mother when what I wanted to do was stay home and have a crowd of our young friends in for a little supper and some fun. It seems to me he's acting like a mama's boy, but I never knew him to act this way before, so maybe it's her fault. It was his birthday and I guess she forgets she don't own him any more. Do you blame me?—Vi.

Answer: If your husband fails to show a proper respect for his mother, how can you imagine he will show a proper respect for you? When you are the mother of a child, you will realize how mothers feel on the natal day of their children.

DOLLAR DAY

AT SPENCER'S TODAY

Women's and Children's UNDERWEAR

A Big Clearance, Dollar Day

Children's Odd Bloomers at ..... 5 Pairs for $1

Women's Odd Bloomers. Some fleece lined, and a few all wool. Broken sizes only. Regular, a pair, $1.00. Dollar Day ..... 2 Pairs for $1

Women's Rayon Silk Vests, Children's Ankle-Length Combinations and Women's Fleeced Cotton Combinations in size 36 only. Values to 79c. On sale at ..... 3 for $1

Girls' Silk and Wool Combinations. Regular, a suit, $2.00. Dollar Day $1

Heavy All-Wool Ribbed Panties. Black only. Regular, a pair, $2.50 for $1

Women's Woolen Vests and Bloomers. Odd lines. Values to $2.00 a garment for ..... 75¢

—Underwear, 1st Floor

BACK-LACED CORSETS

On Sale at $1

Fancy Peach Cotton Corsets with elastic top and long hips. Well boned.

—Corsets, 1st Floor

CORSELETTES

On Sale at $1

Pink Brocade Corselettes with swami silk top, and silk elastic in sides. Short style, boned across abdomen.

—Corsets, 1st Floor

BARGAINS IN THE BABYWEAR

Infants' Rompers of fine quality broadcloth. Blue, maize, green and white. Sizes for 1 to 2 years. Dollar Day, 2 for $1

Infants' Heavy Rubber Pants. Regular 29c for ..... 19¢

Heavy Rubber Crib Sheets. Standard sizes. Red and white. Each ..... 29¢

Kingcott Diapers of finest quality, baby flannelette. Regular $2.50 for $1.95

Infants' Flannelette Crib Blankets. Blue and pink. Regular 39c for ..... 29¢

—Babywear, 1st Floor

Children's 3-Piece SUEDINE SUITS

Values to $2.98 for $1.98

These smart Suits are for the ages of 2 to 6 years. They consist of leggings, jacket and helmet. Shades of fawn, green and blue.

—Children's, 1st Floor

CHILDREN'S PULL-OVER GAITERS

Values to $1.95 for ..... 98¢

These have been marked to clear and are really big values. They have button, dome or zipper fasteners, and shown in shades of white, navy, red and brown.

—Children's, 1st Floor

ODDMENTS OF CHILDREN'S WEAR

Values to $1.95 for ..... 50¢

A table of Oddments, including Children's Sweaters, Slips, Cotton Dresses, Gaiters and Rayon Pyjamas.

—Children's, 1st Floor

Girls' Silk Poncha Blouses

Regular $1.50, for ..... 50¢

Sizes for 10 to 14 years. Several colors to select from.

—Children's, 1st Floor.

CHILDREN'S BATHROBES

Regular $1.75, for $1

Sizes to fit the ages of 2, 4 and 6 years. Trimmed with silk cord and girdle.

—Children's, 1st Floor.

DRUG SUNDRIES AND TOILETRIES

Specially Priced Items for Dollar Day

Noxzema. Regular 25c jars, each	15¢
Pond's Vanishing Creams, jars	29¢
Pond's Liquifying Creams, jars	29¢
Absorbent Cotton, Hospital, 1-lb. rolls	29¢
Absorbent Cotton, best Surgical quality, per lb.	43¢
Cod Liver Oil, finest Norwegian, 16 ozs.	47¢
Malt Extract with Halibut Liver Oil, specially nutritive food tonic, $1.35 jars	87¢
Toilet Soaps, bundle of 4 boxes, 3 cakes in each box, $1.50 value	$1.00
Seidlitz Powders, 25c, full strength, 2 boxes for	25¢
Whalebone Hair Brushes, English, $1.00 value for	59¢
Hot Water Bottles, $1.00 values	59¢
$1.25 values	75¢
$1.35 values	89¢
$2.00 values, best English	$1.28
French Green Olive Castile Soap, large bar for	39¢
Kruschen Salts, giant size, with free trial size, for	69¢
Beef, Iron and Wine, Dr. Howard's, $1.00 value for	85¢
Melba Face Powder, 75c boxes	38¢
Dr. Howard's English Health Salt, large tins, each	35¢
St. Denis Bath Dusting Powder and Puff, $1.00 for	59¢
A Limited Quantity.	
Toilet Soaps, an assortment of odd lines, 4 for	25¢
Bath Salts, 14 packets assorted odors in box, $1.25 value	69¢
Clothes Brushes, best bristles, in natural ebony, $1.00 value	50¢
Face Powders, assorted makes, values to $1.00, your choice	25¢

—Main Floor

Our Entire Winter Stock of Millinery

To Be Cleared, Dollar Day

ALL MODELS TO GO

Felt Hats, Velvets—all charming and becoming styles—to be finally cleared at

$2.98 $1.98 98¢

—Millinery, 1st Floor

INDESTRUCTIBLE PEARLS

Lovely Necklets. On Sale at ..... 50¢

Fine lustrous pearl strands, in single, double and triple styles, with safety clasp. Graduated. These are individually boxed, in satin-lined box. Formerly sold at 95c.

—Jewelry, Main Floor

NOVELTY RIBBONS

Regular $1.25 and $2.50. On Sale Today, a Yard ..... 50¢

Beautiful quality Ribbons—suitable for fancy-work, evening bags, sash and sport bows, trimming, etc. A wide assortment, including brocades, plain and plaid taffetas, Roman stripes, etc. All exceptional values.

—Main Floor

DOLLAR DAY Footwear

ON THE BARGAIN HIGHWAY

MEN'S BLACK CALF OXFORDS—smart styles and good grades. Per pair $2.95

MEN'S STRONG LEATHER SLIPPERS—black or brown. Per pair $1.39

MEN'S SISMAN WORK BOOTS—full grain leather boots with double-wear soles. Per pair $2.95

BOYS' STRONG LEATHER BOOTS—Sisman make, with Panco soles. Per pair $1.95

WOMEN'S STYLE SHOES—in a big group of marked-down numbers. Low heel Oxfords, Cuban-heel ties, pumps and straps, and satin evening shoes. Per pair $1.95

WOMEN'S SHOES—from our Upstairs Dept. Short lines from the season's big sellers. Kid, suedes and crushed leathers. Pumps, ties and gores. To clear, per pair $2.95

MISSES' SHAWL-TONGUE OXFORDS—brown or black calf. Sizes 11 to 2. A pair $1.95

300 PAIRS, WOMEN'S D'ORSAY HOUSE SLIPPERS—with Cuban heels. Black and colors. Regular $1.45 per pair $1

—Bargain Highway

DOLLAR DAY SPECIALS IN THE MUSIC DEPT.

Gramophone Records. Regular 75c each. Limited number. Today only ..... 19¢

Among them are:

"Love Locked Out"—Fox Trot
"Triquenita"—Rumba
"Dragon Fly"—Mazurka
"Substitute Parson"—Specialty Record
"I Love to Tell the Story"
"Melodies for Children"
"Darling Nellie Gray"
"Chicken Reel Medley"

—Music Dept., Lower Main Floor

CUSHIONS

Three Big Values Dollar Day

FANCY SILK CUSHIONS—In a good range of colorings. Values to $1.98. Each $1

BETTER GRADE SILK CHESTERFIELD CUSHIONS—Values to $3.25. On sale at $2

CUSHIONS—For kitchen chairs, etc. In neat coverings. At ..... 4 for $1

—Staples, Main Floor.

Rayon Silk Cushion Covers

Complete with back and cord. Assorted colorings. At ..... 3 for $1

—Staples, Main Floor.

PILLOW CASES

Unbleached Pillow Cases ..... 7 for $1

Hemstitched Pillow Cases ..... 4 for $1

Colored Embroidered Pillow Cases ..... 3 for $1

All-White Embroidered Pillow Cases ..... 2 for $1

Irish Linen Hemstitched Pillow Cases ..... 2 for $1

Fancy Floral Pillow Ticks ..... 2 for $1

—Staples, Main Floor

Fur-Trimmed Coats

Dollar Day, Each

$10.00

Semi-Fitted Coats of tree bark and diagonal weaves. All trimmed with fur collars, and shown in shades of grey, green, navy and black. Sizes 16, 18, 20 and 40. Great values for those who wear these sizes.

Women's Smart Winter COATS

Of Flecked Tweeds. Dollar Day $8.95

Splendid Quality Tweed Coats with raglan sleeves, convertible collars and self belts. Lined with silk or unlined. Green, navy and brown shades. Sizes 16 to 40.

—Mantle Dept., 1st Floor

1,200 Pairs of Medium Service-Weight and Ringless Chiffon Silk Hose

First Quality!

Full-Fashioned Hose with the new flexible top—medium service-weight or ringless chiffon. Shades of gunmetal, slate, eclipse, darkey, Mexica, pony, stroller, trotter, Rose Dijon and butterscotch. Sizes 8½ to 10½. Specially priced, per pair ..... 69¢

—Hosiery, Main Floor

FOUNTAIN PEN AND PENCIL SETS

Various colors. Good nibs on pens. Per set ..... 50¢

—Stationery, Lower Main Floor

A CLEARANCE LINE OF PICTURES

Size about 13 x 10 inches. Each ..... 50¢

—Stationery, Lower Main Floor

GOOD LEATHER SCHOOLBAGS

Outside pocket and good straps. Regular $2.50 ..... $1

—Stationery, Lower Main Floor

ROAST CHICKEN LUNCHEON

Today, 11.30 to 2.30

40¢

—Dining-Room, 3rd Floor

Scotch Fingering Yarn

Special, Per Lb. $1.35

Heavy 4-Ply Yarn, suitable for men's and boys' sweaters and hose. Shown in several good shades.

—Needlework, 1st Floor

45 Only, Pure Wool ENGLISH NAVY SERGE SUITS

A Great Dollar Day Value at

$14.95

The Suits are of pure Botany serge. Guaranteed fast color. Every suit tailored to give a perfect finish—and lined with art silk.

Styles for Young Men or Standard Models

In the assortment, too, are models to suit every type. All neat fitting for tall men, short men of standard types. All sizes.

—Men's Clothing, Main Floor

A Dollar Day Clearance of WOOLEN FABRICS

Regular, a Yard, $1.95 for $1

In this clearance group are heavy fancy cloths in diagonal weaves and cheviot. Shades of grey, black and white, green and white, and a few others. Limited quantity.

—Dress Goods, Main Floor

DOLLAR DAY SALE OF SILKS

27-Inch Black Figured Rayon, of most durable weave—dependable dye. Dollar Day ..... 5 Yards for $1

33-Inch Black Pongee, suitable for blouses, smocks or linings ..... 2 Yards for $1

Oddments of Suede Silks—a collection of odd lengths. Various colors and fine qualities ..... 2 Yards for $1

36-Inch Smart Plaids—splendid quality Silks in newest colorings. Also a few odd lines. Values $1.75 to $1.98. Dollar Day, a yard $1

Check Silks—smart for dresses. Various colorings. Dollar Day ..... 2 Yards for $1

—Silks, Main Floor

Women's Smart NOVELTY COLLARS

Regular 39c to $1.98. To Clear at ..... 25¢

Crepe, Satin, Pique and Lace Collars in a variety of styles, and white, cream or plaid effects.

—Neckwear, Main Floor

TOWELS

White Turkish Towels with colored borders; also Colored Stripe Brown Towels at ..... 2, 3 and 4 for $1

Linen Huck Face Towels ..... 4 for $1

Cotton Huck Face Towels ..... 12 for $1

Plain Mauve Bath Sheets, each $1.50

White Turkish Towels ..... 5 for $1

Colored-Border Pure Linen Glass Toweling. 22 inches wide. Regular 45c a yard, at ..... 4 Yards for $1

Colored-Border Tea Towels, extra large, at ..... 7 for $1

Linen Check Glass Towels ..... 5 for $1

Linen Roller Toweling at ..... 4 Yards for $1

—Staples, Main Floor

Oddment Table in the Stationery Department

An interesting group, all greatly reduced in price. Includes Waste-Paper Baskets, articles suitable for small gifts, bridge prizes, etc. To clear at ..... 4 for $1

—Lower Main Floor

Six Big Values in the BOYS' STORE

BOYS' OILSKIN COATS, in olive shade. Strong and waterproof. Sizes 34 only. Regular $4.50 each, for $1

JUVENILE OVERCOATS of heavy tweeds and warmly lined. Double-breasted. Sizes for 3 to 8 years. Regular $9.95, for $3

YOUTHS' BROADCLOTH SHIRTS, fine quality. Plain and fancy patterns. Sizes 13 to 14½. Regular to $1.50, for ..... 50¢

BOYS' SHIRT WAISTS of fancy broadcloths. Sizes for 6 to 10 years. Regular 50c, for ..... 25¢

BOYS' HEAVY COAT SWEATERS with shawl collar. Black only. Sizes 26 to 32. Regular $1.25 each, for ..... 50¢

BOYS' COMBINATIONS of strong wearing mixtures. Natural shades. Broken sizes. Regular to $1.50, for ..... 50¢

Boys' Knickers of blue serge and whipcords. Full lined. Sizes 24 to 28. A pair ..... 50¢

Boys' Long Pants of hard-wearing moleskins. Sizes 27 to 30 ..... $1

Boys' Pullover Sweaters in heavy, strong mixtures. Sizes 26 to 34 ..... 50¢

—Boys' Store, Government St.

Tooke's "Restwell" Pyjamas for Men

Regular $2.50 Value for $1.95

Superior-Grade Pyjamas in striped patterns with contrast trimming. All sizes.

—Men's Furnishings, Main Floor

MEN'S SCARFS

On Sale Dollar Day

Mufflers and Reefer Scarfs. Silk or wool. Various colors. Value $1.95 for ..... 98¢

Value $2.95 for $1.95

—Men's Furnishings, Main Floor

2,000 Yards of Voiles

A Wonderful Assortment of Designs and Colorings

On Sale Dollar Day at ..... 7 Yards for $1

OTHER YARDAGE GOODS ON SALE DOLLAR DAY

FLORAL VOILES—In small neat designs; also Broadcloth in plain white only. Values to 29c a yard, at ..... 6 yards $1

UNBLEACHED COTTON—Mill ends. Values to 20c a yard, at ..... 10 yards $1

BETTER QUALITY COTTONS—Including Plain-Color Voiles, Rayons, Tarantulles, Mulls and Broadcloth; also odd lines of English Kaytex, Fancy Prints and Ginghams. Values to 59c a yard, at ..... 4 yards $1

WHITE AND STRIPED FLANNELETTES—Mill ends, but all useful lengths. 36 inches wide. Dollar Day ..... 6 yards $1

CIRCULAR PILLOW COTTON — Snow white. 40 and 42 inches wide. Regular 45c, at ..... 4 yards $1

—Staples, Main Floor

DRAPERY FABRICS

DOLLAR DAY

Ruffled Curtain Voiles and Scrims. Values 25c to 49c a yard. Dollar Day ..... 5 Yards for $1

Curtain Nets, 36 to 45 inches wide, in a selection of designs. Values to 49c a yard. Dollar Day ..... 4 Yards for $1

Curtain Nets, cotton and silk, 50 inches wide. Values to 98c a yard. Dollar Day ..... 2 Yards for $1

Colorful Cretonnes of good quality, and washable. Attractive designs on grounds of grey, fawn, brown and black. 30 and 36 inches wide ..... 4 Yards for $1

Rayon Drapery Damask, 50 inches wide. Stripes and regular damask designs. Values to $1.75 for $1

Rayon Figured Casement, 50 inches wide. Regular to 89c a yard. Dollar Day ..... 2 Yards for $1

—Staples, Main Floor

BLANKETS AND BEDDING

ON SALE DOLLAR DAY

PURE WOOL BLANKETS—substandards. Blue or gold only.
Size 62 x 84 inches, each $2.50
Size 70 x 90 inches, each $3

INDIAN BLANKETS—in bright designs. Useful for car seat covers, etc. Each $1

WOOL-FILLED COMFORTERS — in neat chintz coverings, with rayon silk panels. Also plain coverings. Values to $6.95. On sale at $4

FLANNELETTE SHEETS — substandards. Grey only.
Size 54 x 80 inches, a pair $1.50
Extra long and wide. Size 80 x 90 inches, a pair $2

EXTRA LARGE SHEETS—fully bleached. Nice even weave sheeting. Size 90 x 108 inches. Pair $4

UNBLEACHED SHEETS—medium-weight sheeting.
Single bed size, pair $1.75
Three quarter and double bed size, pair $2

—Staple Dept., Main Floor

HARDWARE DEPT.

Ball Bearing Roller Skates, a pair $1

Large Fancy China Jardiniers. Regular, each, $1.75 for $1

8-Piece Kitchen Utensil Sets with rack for holding. A set $1

Cushion Rubber Bath Mats. Regular, each, $1.50 for $1

Smoker's Stand, of metal, finished in green, black, red or bronze. Regular $1.75 ..... $1

Galvanized Wash Tubs, large size $1

Reversible Dusting Mops with handle ..... 48¢

Retinned 14-Quart Dairy Pails. Regular, each, 90c for ..... 48¢

Heavy Galvanized Coal Hods. Each ..... 59¢

Oval Aluminum Roasters. Regular $2.00 for $1.29

19-Quart Blue Diamond Enamel Dishpans. Regular $1.95 for $1.33

3-Piece Mirror-Finish Stainless Steel Carving Sets, of Sheffield steel, with stag handles. A set $1.79

—Hardware Dept.

Two Groups of Men's COMBINATIONS

Priced to Go Out, Dollar Day

Atlantic Brand Combinations, in fine rib; mottled, soft finish, with button front or no buttons. Long sleeves, ankle length. A suit ..... 95¢

24 only, Suits of Combinations of pure wool, unshrinkable, with short or long sleeves and ankle length. Size 38 only. Regular $3.50 a suit, for $2.79

Or 2 Suits for $5.50

—Men's Furnishings, Main Floor

TABLE OILCLOTH

On Sale Dollar Day

Table Oilcloth Squares. Slightly imperfect. Size 54 x 54 inches. Each ..... 50¢

Table Oilcloth Plate Doilies. Size 12 x 15 inches. For children's use. At ..... 7 for 50¢

—Staples, Main Floor

DAVID SPENCER LIMITED